



**ASBESTOS CONTAINING MATERIAL SURVEY REPORT
OF
MIAMI UNIFIED SCHOOL DISTRICT #40 – INSPIRATION SCHOOL**



**FUNDED BY: COPPER CORRIDOR BLIGHT BUSTERS
USEPA BROWNFIELDS COALITION ASSESSMENT GRANT**

**912 WEST ROSE ROAD
MIAMI, GILA COUNTY, ARIZONA 85539
APN: 206-22-034A**

ATLAS PROJECT NO. 1052000242, PHASE 5

REPORT DATE: MAY 9, 2023

Prepared by:

Atlas Technical Consultants LLC
9185 South Farmer Road, Suite 111
Tempe, Arizona 85284
Phone: (480) 894-2056
Fax: (480) 894-2497

Prepared for:

Copper Corridor Blight Busters USEPA
Brownfields Coalition
1400 East Ash Street
Globe, Gila County, Arizona 85501
Phone: (928) 402-4392

Project Responsibility

This report has been prepared consistent with good customary industry practices for the evaluation of asbestos-containing materials (ACM) in structures scheduled for renovation. Atlas Technical Consultants LLC (Atlas) presents the data from this Asbestos Survey, based on the conditions observed during the site survey conducted from March 7 to March 10, 2023. Atlas makes no determinations and warrants no conclusions beyond those stated herein. Further, Atlas submits this report to Copper Corridor Blight Busters Coalition (CC BB Coalition) for the exclusive use of CC BB Coalition and the United States Environmental Protection Agency (USEPA) Region IX.

Atlas appreciates this opportunity to assist CC BB Coalition with this project. Thank you for allowing our firm to perform these consulting services. Your business is important to us and we sincerely appreciate your patronage. Please contact the undersigned if you have any questions or need additional information.

This survey was completed by:



Amayah Vaughn, Staff Scientist
Email: amayah.vaughn@oneatlas.com
AHERA Asbestos Building Inspector
4380-14992-110922



Juan Lopez-Navarro, Field Geologist
Email: juan.lopez-navarro@oneatlas.com
AHERA Asbestos Building Inspector
01167353843



Thomas Nelson, Staff Scientist
Email: thomas.nelson@oneatlas.com
AHERA Asbestos Building Inspector
4380-14993-110922



Chad Wells, Industrial Hygiene Technician
Email: chad.wells@oneatlas.com
AHERA Asbestos Building Inspector
ON-4649-12331-111521

This report was reviewed by:



Teresa Harris, Client Manager
Email: Teresa.harris@oneatlas.com
Direct Line: 480-355-4670



Robyn Steiner, Industrial Hygiene Manager, CIH CSP
Email: robyn.steiner@oneatlas.com
Direct Line: 480-355-4633

Executive Summary

The Copper Corridor Blight Busters Coalition (CC BB Coalition) authorized Atlas Technical Consultants LLC (Atlas) to conduct an Asbestos Survey, collectively referred to as “the Survey,” of the Inspiration School; hereinafter, referred to as the Site. The assessment was funded by the United States Environmental Protection Agency (USEPA) Grant awarded to the CCBB Coalition. The purpose of the Survey was to determine the asbestos content of suspect asbestos-containing materials (ACMs) that may be impacted by future renovations, additions or demolitions of the structures at the Site.

Mr. Chad Wells, Mr. Thomas Nelson, Mr. Juan Lopez-Navarro, and Ms. Amayah Vaughn, all Atlas Asbestos Hazard Emergency Response Act (AHERA) accredited building inspectors, conducted this survey from March 7 to March 10, 2023. A summary of the identified ACM at the Site during Atlas’ Survey are noted in Tables E-1 and E-2.

Table E-1: Identified ACM Inspiration School – Building A

Summary of Identified ACM Inspiration School – Building A 912 West Rose Road Miami, Arizona 85539 Survey Date: March 7-10, 2023							
Sample No.	Homogenous Material	Material Location	Asbestos Content	Friable	Condition	Quantity	NESHAP Category
F10-A F10-B F10-C	Vinyl Floor Tile & Mastic – 9” X 9”, Caramel W/ Brown Splotches	First Floor – Classroom B & N	Caramel/Brown Floor Tile: 8 to 10% Chrysotile Black Mastic: ND	No	Good	500 SF	Cat I
F13-A F13-B F13-C	Vinyl Floor Tile & Mastic – 12” X 12”, Cream W/ Light Brown Mottling	First Floor – Classroom L & M	Cream/Light Brown Floor Tile: 2% Chrysotile Black Mastic: 8% Chrysotile	No	Good	500 SF	Cat I
M12-A M12-B M12-C	Transite Pipe – Gray, Cementitious	First Floor – East Maintenance Room, Southeast Corner (Only Places Seen, Possibly More)	Gray Transite Pipe: 8% Chrysotile and < 1% Crocidolite	No	Poor	1 SF	Cat II
% = Percent; SF = Square Feet; CAT I = Category I Non-Friable ACM; CAT II = Category II Non-Friable ACM; RACM = Regulated Asbestos Containing Material; PLM=Polarized Light Microscopy; TEM= Transmission Electron Microscopy; * = Sample also analyzed by TEM							

The results of this Survey indicate that ACM is present within Building A and must be removed/abated prior to renovation and/or demolition.

Table E-2: Identified ACM Inspiration School – Building B

Summary of Identified ACM Inspiration School – Building B 912 West Rose Road Miami, Arizona 85539 Survey Date: March 7-10, 2023							
Sample No.	Homogenous Material	Material Location	Asbestos Content	Friable	Condition	Quantity	NESHAP Category
F1-A F1-B F1-C	Vinyl Floor Tile & Mastic – 12” X 12”, Beige W/ Gray Mottling	Throughout Building	Beige Vinyl Floor Tile: < 1% Chrysotile; Black mastic: ND	No	Good	7,000 SF	CAT I
% = Percent; SF = Square Feet; CAT I = Category I Non-Friable ACM; CAT II = Category II Non-Friable ACM; RACM = Regulated Asbestos Containing Material; PLM=Polarized Light Microscopy; TEM= Transmission Electron Microscopy; * = Sample also analyzed by TEM							

The results of this Survey indicate that ACM is present within Building B and must be removed/abated prior to renovation and/or demolition.

Table of Contents

1	Project Information	2
1.1	Site Description	2
1.2	Asbestos Hazard Background	2
2	Asbestos Survey	3
2.1	Asbestos Sampling Methodology	3
2.1.1	Homogeneous Areas	3
2.1.2	Condition Assessment Factors	3
2.1.3	Sampling Strategy	4
2.2	Results of Asbestos Survey	5
2.3	Sampling Limitations and Exclusions	13
2.4	Asbestos Regulatory Standards	13
2.5	Asbestos Recommendations and Conclusions	14
2.6	Asbestos Assumptions and Limitations	14

Appendices

Appendix A	Certifications: Atlas Staff and Analytical Laboratory
Appendix B	Photograph Log, Site Plan, Asbestos Sample Location Maps and ACM Location Maps
Appendix C	Analytical Laboratory Reports and Chain-of-Custody Documentation

Tables

Table E-1	Identified ACM Inspiration School – Building A	i
Table E-2	Identified ACM Inspiration School – Building B	i
Table 2-1	Asbestos Sampling Strategy	4
Table 2-2	Asbestos Sampling Results – Building A	5
Table 2-3	Asbestos Sampling Results – Building B	10

1 Project Information

The Copper Corridor Blight Busters Coalition (CC BB Brownfields Coalition) authorized Atlas Technical Consultants LLC (Atlas) to conduct an asbestos survey at the Inspiration School located at 912 West Rose Road in Miami, Gila County, Arizona; hereinafter, referred to as the Site. The purpose of the Survey was to determine the asbestos content of suspect asbestos-containing materials (ACMs) that may be impacted by the upcoming planned renovation and/or demolition of the structures at the Site.

This Survey was conducted in general accordance with CC BB Coalition Sampling and Analysis Plan, dated April 30, 2022, and approved by the United States Environmental Protection Agency (USEPA) in September 2022.

Mr. Chad Wells, Mr. Thomas Nelson, Mr. Juan Lopez-Navarro, and Ms. Amayah Vaughn, all Atlas USEPA Asbestos Hazard Emergency Response Act (AHERA) accredited building inspectors, conducted this survey from March 7 to March 10, 2023. Copies of their certifications are included in [Appendix A](#).

1.1 Site Description

The Site is located at 912 West Rose Road, Miami, Gila County, Arizona 85539. The Site has two buildings, Buildings A and B. Building A, located on the northwest side of the property, is approximately 25,823 square feet and is three-stories with a basement; it was estimated to be constructed around 1915. Building B, located on the southeast side of the property, is approximately 6,495 square feet and is a one-story multi-purpose building; it was constructed in 1976. On the northeast side of the property, there is a chain-link fence enclosed concrete-paved playground that is approximately 5,000 square feet. On the southwest side of the property, there is a second chain-link fence enclosed non-paved playground that is approximately 11,600 square feet. The Site was previously used as an elementary school since at least 1915. The surrounding area primarily consists of residential and commercial uses. The Site Plan with floor plan layouts are included in [Appendix B](#).

1.2 Asbestos Hazard Background

Asbestos is a hazardous substance. Its condition, handling and disposal are regulated by Federal, State, and local agencies. ACMs generally do not pose a health threat unless the asbestos fibers are disturbed, become airborne and are inhaled. Contractors working in an area where asbestos is present must be informed of the type and location of ACMs. Abatement of ACMs, including non-friable ACMs, must be performed by a licensed, certified and registered asbestos abatement contractor in accordance with State and Federal Occupational Safety and Health Administration (OSHA) and local air quality management regulations.

2 Asbestos Survey

CC BB Brownfields Coalition authorized Atlas to perform an Asbestos Survey (the Survey), at the Site. The purpose of this Survey was to identify ACM that may be impacted by future renovation and/or demolition of the building. The asbestos survey was performed between March 7 and March 10, 2023, by Mr. Chad Wells, Mr. Thomas Nelson, Mr. Juan Lopez-Navarro, and Ms. Amayah Vaughn, all Atlas AHERA accredited building inspectors.

The Survey was conducted in compliance with all applicable Federal, State and local regulations including regulations promulgated under the USEPA AHERA, the National Emissions Standard for Hazardous Air Pollutants (NESHAP) and the OSHA Construction Industry Standard as defined in 29 Code of Federal Regulations (CFR) 1926.1101.

2.1 Asbestos Sampling Methodology

The location of suspect material samples collected for laboratory analysis of asbestos content are shown on the sample location maps included in [Appendix B](#). These plans show the location of floor and wall samples, ceiling samples, and samples of miscellaneous material. [Appendix B](#) also contains ACM location maps based on the results of this Survey.

2.1.1 Homogeneous Areas

Prior to collecting any samples, homogeneous areas (HAs) were identified and listed to develop a sampling strategy. An HA can be described as one or more areas of material that are similar in appearance and texture and that have the same installation date and function. The actual number of samples collected from each HA may vary, based on the type of material and the professional judgment of the inspector.

2.1.2 Condition Assessment Factors

From the list of suspect homogeneous materials, a condition assessment was performed for each material on the list. A condition assessment includes evaluating the condition and determining the friability of each material. By definition, "friable" materials are those that can be crumbled or reduced to powder by hand pressure when dry. Each material on the list was further classified into one of three categories, which have specific sampling requirements for each category.

- | | |
|----------------------------|--|
| Surfacing Materials: | Refers to spray-applied or troweled surfaces such as plaster ceilings and walls, fireproofing, textured paints, textured plasters, and spray-applied acoustical surfaces. |
| Thermal System Insulation: | Refers to insulation used to inhibit heat gain or loss on pipes, boilers, tanks, ducts, and various other building components. |
| Miscellaneous Materials: | Refers to friable and non-friable products and materials that do not fit in any of the above two categories such as resilient floor covering, baseboards, mastics, adhesives, roofing material, caulking, glazing, and siding. This category also contains wallboard and ceiling tile. |

All confirmed ACMs were then assessed by their condition as good, fair, or poor (damaged). Material with localized significant damage was also assessed as poor when observed.

2.1.3 Sampling Strategy

The survey was conducted in general accordance with the AHERA requirements using a minimum number of samples collected from each HA, which also meets the sampling requirement found in 29 CFR 1926.1101.

Sampling strategy was executed with primary emphasis on the “3-5-7 rule.” Sample collection depends on the category that the HA falls into and the amount of material present, as shown in the table below.

Table 2-1 Asbestos Sampling Strategy

AHERA GUIDELINES FOR DETERMINING THE NUMBER OF SAMPLES TO BE COLLECTED		
HA CATEGORY	HA SIZE	SAMPLES REQUIRED
Surfacing Materials	<1,000 SF	3
	1,000 – 5,000 SF	5
	>5,000 SF	7 or more
Thermal System Insulation	No Stipulation	3+ (Must also sample all repair patches)
Miscellaneous Materials	No Stipulation	Per AHERA, these materials must be sampled "in a manner sufficient to determine whether or not they contain asbestos" typically 1 – 3 samples based upon inspector judgment.

SF= square feet

Once the HAs were identified for each similar material, the required quantity of bulk samples of each suspect ACM were collected for subsequent analysis. Bulk samples were collected by spraying the suspect material with water, where appropriate, removing a small portion of the material and placing it into a laboratory-provided or generic zip-lock plastic bag. Sample containers were marked with a unique identification number, which is also noted in the field notes. Materials visually determined to be non-asbestos (i.e., unpainted metal, glass, wood, etc.) by the accredited inspector were not sampled. Samples were handled according to accepted procedures for the collection, packaging, chain-of-custody documentation and transport of bulk samples to the laboratory for analysis.

Miscellaneous materials require adequately representative sampling, which is typically done by collecting from one to three samples per material. Inspectors typically rely on other survey observations such as the condition, friability, and quantity of material to determine what would be a sufficient amount of samples to accurately evaluate the presence or absence of asbestos content.

Atlas collected a total of 222 bulk samples at the Site that were analyzed by the analytical laboratory as 365 layers based on the number of distinct layers (materials) associated with each bulk sample. For example, floor tile and associated mastic are collected as one bulk sample, but are analyzed as two distinct materials by the asbestos laboratory as required by National Voluntary Laboratory Accreditation Program (NVLAP) guidelines. This included 144 bulk samples, 223 layers, from Building A and 78 bulk samples, 142 layers, from Building B.

Samples were submitted to Eurofins Aerotech Built Environment Testing Inc. (Aerotech) in Phoenix, Arizona. Aerotech is a National Laboratory Accreditation program (NVLAP)-accredited laboratory for asbestos analysis. Aerotech’s NVLAP code is 500031-0. A copy of the accreditation for Aerotech is included in [Appendix A](#).

The samples were submitted to Aerotech for analysis using Polarized Light Microscopy (PLM) in accordance with the USEPA “*Method for the Determination of Asbestos in Bulk Building Materials*” (USEPA/600/R93/116, July 1993).

Any material that was determined to contain less than one percent (<1%) asbestos by PLM is not considered to contain asbestos. Conversely, materials that tested greater than one percent (>1%) asbestos are ACM and must be handled according to OSHA, USEPA, and applicable state NESHAP and local regulations.

Friable materials often require additional analyses to determine asbestos content. If friable materials are determined, via PLM analytical method, to be “non-detectable (ND) for asbestos fibers,” no further verification of the sample results are needed. If friable materials are determined, via PLM analytical method, to contain “Trace” or less than 10% asbestos, the material may require further verification of the amount by Point Counting Methods. The Point Count method has a greater precision range than the standard PLM method. By subjecting the material exhibiting trace amounts of asbestos fiber to further Point Count analyses, a refinement of the asbestos content may be achieved and potentially the elimination of a material from ACM status may result. Materials analysed by PLM as less than 1% were sent for 400 point count analysis to determine if they needed to be classified as ACM.

For non-friable materials, when the amount of asbestos in the sample material is reported at greater than 1% by PLM analysis, no further verification of the sample results by alternative methods of identification such as Transmission Electron Microscopy (TEM) Chatfield method is recommended.

For non-friable materials, when the amount of asbestos in the sample material is reported as “None-Detected” or less than 1% by PLM analysis, due to the difficulty in analyzing non-friable or resinously bound materials, Atlas recommends that these types of materials, which were reported as non-ACMs by PLM, be analyzed using TEM Chatfield method.

Materials determined by laboratory analyses to contain asbestos were properly classified as either Regulated Asbestos Containing Materials (RACM), Non-Friable Category I (CAT I) or Non-Friable Category II (CAT II), per USEPA NESHAP regulations, Title 40 CFR Part 61, Subpart M, Asbestos.

2.2 Results of Asbestos Survey

Results of laboratory analysis of samples are included in [Appendix C](#). Asbestos Sample Location Maps and ACM Location Maps are included in [Appendix B](#). Atlas has presented the appropriate NESHAP categories for identified ACM in the following tables to assist with the planning of future renovation and/or demolition activities. The NESHAP category was not determined for non-ACM building materials.

A total of 222 representative bulk samples of suspect ACMs were collected from 74 identified HAs at the Site. Subsequent laboratory analyses determined that 70 of the HAs were not considered ACM. Laboratory analyses confirmed four HAs were identified as ACM. Atlas has denoted the applicable NESHAP categories of CAT I, CAT II or RACM for the identified ACM.

Table 2-2 Asbestos Sampling Results – Building A

Summary of Identified ACM Inspiration School – Building A 912 West Rose Road Miami, Arizona 85539 Survey Date: March 7-10, 2023							
Sample No.	Homogenous Material	Location/ Functional Space	Asbestos Content	Friable	Condition	Approx. Quantity	NESHAP Category
Flooring Materials							
F1-A F1-B F1-C	Carpet & Mastic - Rust	First Floor - Rooms B & L, Second Floor – Room K, & Third Floor – Classroom A	Multicolored carpet: ND' Yellow Mastic: ND	No	NA	NA	NA

Summary of Identified ACM Inspiration School – Building A 912 West Rose Road Miami, Arizona 85539 Survey Date: March 7-10, 2023							
Sample No.	Homogenous Material	Location/ Functional Space	Asbestos Content	Friable	Condition	Approx. Quantity	NESHAP Category
F2-A F2-B F2-C	Vapor Barrier – Associated W/ Hardwood Flooring	Throughout Building	Brown vapor barrier: ND	No	NA	NA	NA
F3-A F3-B F3-C	Carpet & Mastic – Gray	First Floor Corridor, Rooms A, C, P, & Q, & Second & Third Floor Corridors	Multicolored carpet: ND Transparent adhesive: ND	No	NA	NA	NA
F4-A F4-B F4-C	Floor Coating - Gray	First Floor – East Maintenance & Stairwell, Second Floor – Classroom D, & Third Floor – Custodian & Stairwell	Gray coating layer: ND; Concrete: ND	No	NA	NA	NA
F5-A F5-B F5-C	Vinyl Floor Tile & Mastic – 12” X 12”, Beige W/ Gray Mottling	First Floor – Entrance & Classroom F, & Second Floor – Stairwells and Hall	Brown/Beige floor tile: ND; Yellow mastic: ND; Gray coating: ND	No	NA	NA	NA
F6-A F6-B F6-C	Ceramic Tile & Grout – Beige Mosaic	Second Floor - Classroom D - Girls & Boys Restrooms	Brown/beige ceramic tile: ND; Tan glue: ND; Gray Grout: ND; White Mortar: ND	No	NA	NA	NA
F7-A F7-B F7-C	Vinyl Sheet Flooring – Gray Marble-Like Design	Second Floor – Classroom E	Gray sheet flooring with fibrous backing: ND; Dark brown mastic: ND	No	NA	NA	NA
F8-A F8-B F8-C	Carpet & Mastic – Light Brown	Second Floor – Classroom H, J and L	Brown/beige carpet: ND; Tan mastic: ND; White mastic: ND; Yellow mastic: ND;	No	NA	NA	NA
F9-A F9-B F9-C	Carpet & Mastic – Brown	Second Floor – Classroom I	Brown/beige carpet: ND; Yellow mastic: ND	No	NA	NA	NA
F10-A F10-B F10-C	Vinyl Floor Tile & Mastic – 9” X 9”, Caramel W/ Brown Splotches	First Floor – Classroom B & N	Caramel/Brown Floor Tile: 8 to 10% Chrysotile Black Mastic: ND	No	Good	500 SF	Cat I

Summary of Identified ACM Inspiration School – Building A 912 West Rose Road Miami, Arizona 85539 Survey Date: March 7-10, 2023							
Sample No.	Homogenous Material	Location/ Functional Space	Asbestos Content	Friable	Condition	Approx. Quantity	NESHAP Category
F11-A F11-B F11-C	Vinyl Sheet Flooring – Cream	First Floor – Classroom D	Cream sheet flooring with fibrous backing: ND; Yellow mastic: ND; White leveling compound: ND; Tan mastic: ND	No	NA	NA	NA
F12-A F12-B F12-C	Carpet & Mastic - Purple	First Floor – Between Classrooms C & D	Brown/beige carpet: ND; Yellow mastic: ND	No	NA	NA	NA
F13-A F13-B F13-C	Vinyl Floor Tile & Mastic – 12” X 12”, Cream W/ Light Brown Mottling	First Floor – Classroom L & M	Cream/Light Brown Floor Tile: 2% Chrysotile Black Mastic: 8% Chrysotile	No	Good	500 SF	Cat I
Wall Systems							
W1-A W1-B W1-C	Plaster Walls – Sandy Textured	Throughout Building	Gray plaster with paint: ND	No	NA	NA	NA
W2-A W2-B W2-C	Textured Drywall – Sandy Textured	First Floor – Classroom C &, Second Floor – Classrooms A, B E and H & Inner Stairwell Wall, Third Floor – Classroom A, D, E, G, H, I, & J, Classroom D Closet	White texture with paint: ND; White drywall with brown paper: ND;	No	NA	NA	NA
W3-A W3-B W3-C	Textured Drywall – Orange Peel	First Floor – Rooms G & H, Hallway & Room I Restroom	White texture with paint: ND; White drywall with brown paper: ND	No	NA	NA	NA
W4-A W4-B W4-C	Drywall W/ No Joint Compound (unfinished)	First Floor – Room J - Boiler Room	White drywall with brown paper: ND	No	NA	NA	NA
W5-A W5-B W5-C	Concrete	First Floor – Rooms J, K, & H	Gray concrete with paint: ND	No	NA	NA	NA
W6-A W6-B W6-C	Vinyl Cove Base – 4”, Black	First Floor – Classroom D, P & Q	Black baseboard: ND; Cream mastic: ND; Brown mastic: ND	No	NA	NA	NA

Summary of Identified ACM Inspiration School – Building A 912 West Rose Road Miami, Arizona 85539 Survey Date: March 7-10, 2023							
Sample No.	Homogenous Material	Location/ Functional Space	Asbestos Content	Friable	Condition	Approx. Quantity	NESHAP Category
Ceiling Materials							
C1-A C1-B C1-C	Plaster Ceiling – Sandy Texture	Throughout all Classrooms	Gray plaster with paint: ND	No	NA	NA	NA
C2-A C2-B C2-C	Drywall W/ Joint Compound	Third Floor – Middle of the Corridor	Gray ceiling tile with white surface: ND	No	NA	NA	NA
C3-A C3-B C3-C	Acoustical Ceiling Panel – 2' X 4', Pinholes & Fissures	Second Floor – Stairwell, Corridor, & Classrooms	Gray ceiling tile with white surface: ND	Yes	NA	NA	NA
C4-A C4-B C4-C	Acoustical Ceiling Tile – 1' X 1', Pinholes W/ Brown Brittle Mastic	First Floor – Corridor Ceiling, Second Floor – Stairwell	Brown ceiling tile with white surface: ND	Yes	NA	NA	NA
C5-A C5-B C5-C	Textured Drywall – Orange Peel	First Floor – Classroom G, Hallway, & I (Restroom)	White texture with paint: ND; White drywall with brown paper: ND	No	NA	NA	NA
C6-A C6-B C6-C	Concrete – Gray	First Floor – Rooms J, K, & H	Gray concrete with paint: ND	No	NA	NA	NA
C7-A C7-B C7-C	Acoustical Ceiling Tile – 2" X 2", Pinholes & Fissures	First Floor Corridor	Off-white ceiling tile with white surface: ND	No	NA	NA	NA
Miscellaneous Materials							
M1-A M1-B M1-C	Slate – Black, Chalkboards	Throughout Building Excluding First Floor – Rooms E, F, & L	Black rock (Slate): ND	No	NA	NA	NA
M2-A M2-B M2-C	Duct Sealant – White	Throughout Building	White sealant: ND; White wrap: ND	No	NA	NA	NA
M3-A M3-B M3-C	Window Glazing Compound – White, Gummy	First Floor – Classrooms C, E, F, L, & N, Second Floor – Classrooms A, B, D, I, J, K, & L, Third Floor – Classroom A, B, D, & E	White window glazing: ND	No	NA	NA	NA
M4-A M4-B M4-C	Window Glazing Compound – White, Gummy	Third Floor – Doors of Classrooms	White window glazing: ND	No	NA	NA	NA
M5-A M5-B M5-C	Window Glazing Compound – Light Gray, Brittle	First Floor – Classrooms H, J & L; , Second Floor – Classroom H, Third Floor – Classroom G, H, I, & J	Off-white window glazing with paint: ND	No	NA	NA	NA
M6-A M6-B M6-C	Fiberboard W/ Adhesive Backing	Throughout Classrooms & Corridor	Brown/cream fiberboard with white surface: ND	No	NA	NA	NA
M7-A M7-B M7-C	Caulking Compound – Mill Work	Second Floor – Classrooms A, F, H & J; Third Floor – Classrooms H & I	White caulk: ND	No	NA	NA	NA
M8-A M8-B M8-C	Caulking Compound – Beige	Room Signage on Walls in Corridor	Beige caulk: ND	No	NA	NA	NA

Summary of Identified ACM Inspiration School – Building A 912 West Rose Road Miami, Arizona 85539 Survey Date: March 7-10, 2023							
Sample No.	Homogenous Material	Location/ Functional Space	Asbestos Content	Friable	Condition	Approx. Quantity	NESHAP Category
M9-A M9-B M9-C	Flex Duct Insulation – Foil Covered Fiberglass	First, Second, & Third Floor Corridors & Plenum	Silver foil: ND; Yellow insulation: ND	No	NA	NA	NA
M10-A M10-B M10-C	Duct Seam Tape – White, Canvas-Like	First, Second, & Third Floor Corridors & Plenum	White sealant: ND; White tape: ND	No	NA	NA	NA
M11-A M11-B M11-C	Caulking Compound – White	Restrooms	White caulk: ND	No	NA	NA	NA
M12-A M12-B M12-C	Transite Pipe – Gray, Cementitious*	First Floor – East Maintenance Room, Southeast Corner (Only Places Seen, Possibly More)	Gray Transite Pipe: 8% Chrysotile and < 1% Crocidolite	No	Poor	1 SF*	Cat II
M13-A M13-B M13-C	Acoustical Sink Coating - Black	First Floor – Classroom F	Black sink coating: ND	No	NA	NA	NA
M14-A M14-B M14-C	Stucco – Heavy Texture	Perimeter Exterior Walls, Stem Walls, & Stairwell Walls	Gray stucco with paint: ND	No	NA	NA	NA
M15-A M15-B M15-C	Stucco – Sandy Texture	Front Decorative Columns	Gray stucco with paint: ND	No	NA	NA	NA
M16-A M16-B M16-C	Concrete	Walkways, Sidewalks, & Ramp	Gray concrete: ND	No	NA	NA	NA
M17-A M17-B M17-C	Asphalt – Black, Aggregate	Parking & Playground	Black asphalt: ND	No	NA	NA	NA
M18-A M18-B M18-C	Paint – Green	Main Front Entry Doors	Green paint: ND	No	NA	NA	NA
M19-A M19-B M19-C	Concrete – Gray	Playground Stem Walls, Stairs, & Footers (fencing and posts)	Gray concrete: ND	No	NA	NA	NA
M20-A M20-B M20-C	Block & Mortar – 10" X 8", Pitted	Playground Garden	Gray block: ND; Gray mortar: ND	No	NA	NA	NA
M21-A M21-B M21-C	Loose Fill Insulation – Fluffy	Third Floor Plenum	Brown insulation: ND	Yes	NA	NA	NA
M22-A M22-B M22-C	Concrete - Gray	Basement	Gray concrete: ND	No	NA	NA	NA

*ND = Non Detect; NA = Not Applicable; SF = Square Feet; TEM = Transmission Electron Microscopy; * = Sample also analyzed by TEM; Friability, Condition, quantity, and NESHAP categories provided for ACMs only. **Bold** indicates ACM. Bulk sample colors observed in the field may not reflect colors identified within the lab report.*

*It should be noted that the transite pipe in the First Floor East Maintenance Room was noted to be in poor condition and had deteriorated in the crawlspace. Given the condition of the transite pipe, it is possible that the surrounding materials and the bare soil may be impacted by asbestos from the deteriorated transite pipe.

Table 2-3 Asbestos Sampling Results – Building B

Summary of Identified ACM Inspiration School – Building B 912 West Rose Road Miami, Arizona 85539 Survey Date: March 7-10, 2023							
Sample No.	Homogenous Material	Location/ Functional Space	Asbestos Content	Friable	Condition	Approx. Quantity	NESHAP Category
Flooring Materials							
F1-A F1-B F1-C	Vinyl Floor Tile & Mastic – 12” X 12”, Beige W/ Gray Mottling	Throughout Building	Beige Vinyl Floor Tile: < 1% Chrysotile; Black mastic: ND	No	Good	7,000 SF	CAT I
F2-A F2-B F2-C	Ceramic Tile & Grout – 1” X 1”, Gray	Men’s & Women’s Bathroom	Gray/black ceramic tile: ND; Gray grout: ND; Tan mastic: ND	No	NA	NA	NA
F3-A F3-B F3-C	Foundation Concrete - Gray	Throughout Building	Gray concrete: ND	No	NA	NA	NA
W1-A W1-B W1-C	Brick & Mortar – White	Throughout Building	Gray block with paint: ND	No	NA	NA	NA
W2-A W2-B W2-C	Cove Base W/ Mastic – Brown	Throughout Building	Brown baseboard: ND; Tan mastic: ND	No	NA	NA	NA
W3-A W3-B W3-C	Expansion Joint – White	Auditorium, Ramp, & Storage	White expansion joint: ND	No	NA	NA	NA
W4-A W4-B W4-C	Ceramic Tile W/ Grout - Yellow	Girl’s & Boy’s Bathroom	Yellow ceramic tile: ND; White grout: ND	No	NA	NA	NA
W5-A W5-B W5-C	Ceramic Tile W/ Grout – Red	Girl’s & Boy’s Bathroom	Red ceramic tile: ND; White grout: ND; tan mastic: ND	No	NA	NA	NA
W6-A W6-B W6-C	Smooth Drywall with Joint Compound – White	Serving Room	White joint compound with paint: ND; off-white drywall: ND; White foam: ND; off-white drywall with brown paper: ND	No	NA	NA	NA

Summary of Identified ACM Inspiration School – Building B 912 West Rose Road Miami, Arizona 85539 Survey Date: March 7-10, 2023							
Sample No.	Homogenous Material	Location/ Functional Space	Asbestos Content	Friable	Condition	Approx. Quantity	NESHAP Category
W7-A W7-B W7-C	Textured Drywall with Joint Compound – White	PE Storage, Janitor's, Storage, & Stage	White joint compound with paint: ND; Off-white drywall with brown paper: ND	No	NA	NA	NA
W8-A W8-B W8-C	Textured Yellow Peel & Drywall W/ Joint Compound - Yellow	Stage	Yellow wallpaper: ND; Semi-transparent mastic: ND; off-white drywall with brown paper: ND	No	NA	NA	NA
Ceiling Materials							
C1-A C1-B C1-C	Acoustical Ceiling Tile – 2' X 2', White	Throughout Auditorium, PE Storage, Janitor's, Storage, Stage, & Ramp	Off-white ceiling tile with white surface: ND	Yes	NA	NA	NA
C2-A C2-B C2-A	Textured Drywall with Joint Compound – White	Bathrooms & Utility	White joint compound with paint: ND; Brown drywall with brown/blue paper: ND	No	NA	NA	NA
C3-A C3-B C3-C	Plaster Ceiling – Sandy Texture, White	Auditorium & Stage	White tape (mesh): ND; White compound with paint: ND; Cream tape: ND; White joint compound: ND; Off-white drywall with brown paper: ND	No	NA	NA	NA
C4-A C4-B C4-C	Smooth Drywall with Joint Compound - White	Serving Room	White compound with paint: ND; Cream tape: ND; White joint compound: ND; White drywall with brown paper: ND	No	NA	NA	NA

Summary of Identified ACM Inspiration School – Building B 912 West Rose Road Miami, Arizona 85539 Survey Date: March 7-10, 2023							
Sample No.	Homogenous Material	Location/ Functional Space	Asbestos Content	Friable	Condition	Approx. Quantity	NESHAP Category
C5-A C5-B C5-C	Drywall W/ Joint Compound	Ceiling Deck Throughout	Cream tape: ND; White joint compound: ND; Off-white drywall with brown paper: ND	No	NA	NA	NA
Miscellaneous Materials							
M1-A M1-B M1-C	Pipe Insulation	Utility	White wrap with paint: ND; Silver insulation backing: ND; Yellow pipe insulation: ND	No	NA	NA	NA
M2-A M2-B M2-C	Stair Tread W/ Mastic – Brown	Stairs of Stage	Brown non-fibrous material: ND; Semi-transparent mastic: ND; Beige mastic: ND	No	NA	NA	NA
M3-A M3-B M3-C	Textured Stucco – Tan	Exterior of Building	Gray stucco with tan coating: ND	No	NA	NA	NA
M4-A M4-B M4-C	Concrete – Sidewalk	Exterior Sidewalk	Gray concrete: ND	No	NA	NA	NA
M5-A M5-B M5-C	Concrete – Platform	Exterior Platform	Gray concrete: ND	No	NA	NA	NA
M6-A M6-B M6-C	Concrete – Retaining Wall	Retaining Wall	Gray concrete: ND	No	NA	NA	NA
M7-A M7-B M7-C	Caulking Compound – Around Toilets & Sinks, White	Bathrooms	Off-white caulk: ND	No	NA	NA	NA
M8-A M8-B M8-C	Duct Insulation – Foil Covered Fiberglass	Duct System Throughout	Silver insulation backing: ND; Yellow insulation: ND	No	NA	NA	NA
M9-A M9-B M9-C	Door Frame Sealant – White	Doors Throughout	White sealant with paint: ND	No	NA	NA	NA
M10-A M10-B M10-C	Window Frame Sealant - White	Windows Throughout	Gray sealant with paint: ND	No	NA	NA	NA

2.3 Sampling Limitations and Exclusions

Atlas did not conduct a destructive investigation (cutting selective access holes in walls, ceilings, pipe chases, mechanical equipment, etc.) to assess concealed materials that were not readily apparent. Atlas did not conduct fully destructive investigation on floors to identify multi-layered tile/underlayment systems/concealed paper, vapor barriers, floor tiles/mastics under wood floor systems even though we attempted to classify multiple layers when noted. Atlas did not conduct destructive investigation of doors in the building to determine if the doors were insulated for fire-rating purposes.

Additional ACM may be present at the Site in inaccessible or concealed spaces. These spaces include, but are not limited to, pipe chases, spaces between wall/ceiling/door/floor cavities, interior of mechanical components such as boiler cavities, interior ducts, beneath foundation pads, etc. If the buildings are being demolished, Atlas recommends that all unidentified materials should be treated as assumed ACM, until analytical tests prove otherwise.

As agreed with the CC BB Brownfields Coalition, prior to the commencement of this ACM survey, Atlas was to exclude sampling of the roofing. Under separate cover, Atlas will provide an ACM Operations and Maintenance Plan for the inaccessible, concealed, and roofing areas excluded from the survey.

Prior to any disturbance of the assumed ACMs in this report, Atlas recommends sampling them to test for the presence of asbestos.

A lead-based paint survey was conducted at the Site as part of this scope of work. Information regarding the lead-based paint survey results will be presented in a separate report.

2.4 Asbestos Regulatory Standards

OSHA and USEPA regulate airborne levels of asbestos fibers. These governmental agencies have promulgated standards for permissible airborne concentrations of asbestos fibers and specific requirements for repair and abatement. The laws are designed to protect the worker (OSHA) and the general environment (USEPA). In addition, each state may have adopted its own requirements, which may be more stringent than those called for by OSHA or the USEPA.

OSHA established an asbestos general industry standard in 1971, primarily directed toward industrial applications, as found in 29 CFR 1910.1001. In response to the growing asbestos abatement industry and the additional concern regarding asbestos exposure, a standard for the construction industry (29 CFR 1926.58) became effective on July 21, 1986. These standards specifically outline asbestos removal procedures, respirator selection and fit testing, air sampling, the analysis of asbestos air samples, and employee protection from exposure to airborne asbestos fibers. The standards include a time-weighted average (TWA) permissible exposure limit (PEL) of 0.2 fibers per cubic centimeter of air (f/cc), and a short-term excursion limit of 1.0 f/cc. Concentrations above these levels require specific employer-initiated activities such as instituting a respiratory protection program and medical surveillance for exposed employees.

OSHA changed these standards in October of 1994 to include the reduction of the PEL for an 8-hour TWA to 0.1 f/cc in its revised construction industry standard of 29 CFR 1926.1101 and the revised general industry standard 29 CFR 1910.1001. These revisions specify that building owners are now required to communicate to employees, subcontractors, and tenants the location and quantity of ACM identified in this survey.

The USEPA has established regulations regarding renovation and demolition projects. These regulations are known as the Asbestos NESHAP regulations found in Title 40, CFR, Part 61, Subpart M. The USEPA Asbestos NESHAP regulations require a thorough inspection for the presence of

asbestos prior to any demolition and/or renovation activity. If any asbestos is identified over the established threshold amounts, the USEPA requires a renovation notification to the proper regulatory jurisdiction, proper handling and disposal of any friable ACM or RACM, and the deposit of the asbestos-containing waste material (ACWM) at an approved landfill. In addition, if any structural or load-bearing demolition (total or partial demolition of the building) will occur during the course of the project, a demolition notification must be submitted to the proper regulatory jurisdiction and the friable ACM or RACM must be removed prior to the demolition activity.

Because the Site is located in Gila County, it falls within the ADEQ NESHAP program jurisdiction. According to the ADEQ asbestos NESHAP program, for all demolitions (even when no asbestos is present) and renovation activities involving threshold amounts of RACM, provide the Asbestos NESHAP agency overseeing the project site with a NESHAP notification at least 10 working days prior to the demolition or renovation activity. Threshold amounts of RACM are:

- 260 linear feet or more on pipes
- 160 square feet or more on other facility components
- 35 cubic feet or more off facility components

There are no permitting fees involved with the State of Arizona program for jurisdictional counties.

2.5 Asbestos Recommendations and Conclusions

Atlas recommends that identified ACM be removed by a qualified asbestos abatement contractor prior to the renovation and/or demolition of the Site buildings.

Atlas recommends an Asbestos Abatement Specification be prepared for use in obtaining bids for the asbestos abatement and subsequent demolition of the buildings.

Contractors and employees working in this building should be made aware of the possibility that concealed ACMs may be found during demolition. They should be advised not to disturb known or suspect ACMs without owner approval.

At the present time, if any renovation or demolition activities are planned and additional suspect ACM is encountered in inaccessible or concealed areas, these materials should be assumed to be ACMs and treated as such until properly sampled by a qualified individual.

The USEPA has not prohibited the manufacture and import of miscellaneous materials containing asbestos, such as vinyl floorings, mastics, roofing materials, etc. As a result, any future replacement materials should be checked for the presence of asbestos prior to installation.

2.6 Asbestos Assumptions and Limitations

The results, findings, conclusions, and recommendations expressed in the report are based only on conditions that were noted during Atlas' survey of the Site. This survey was conducted from March 7 through March 10, 2023.

The selection of sample locations and frequency of sampling was based on Atlas' observations and the assumption that like materials in the same area were homogeneous in content. Destructive investigation was not conducted at the Site. Concealed ACMs may exist in areas not accessible during the inspection. Reasonable efforts have been made by Atlas personnel to locate and sample all suspect ACM. However, the existence of unique or concealed ACM and debris is a possibility. If any additional suspect

ACM, not listed in the Survey, will be impacted during future demolition and/or renovation activities, Atlas recommends additional sampling of any suspect ACM.

The report is designed to aid the client in understanding the extent of ACM issues as they pertain to the planned renovation and/or demolition of the buildings. Atlas does not warrant, guarantee or profess to have the ability to locate or identify all ACM in a facility. The intent of this report is to be used in planning for the specific renovation/demolition project only, and is based on the scope of work provided to Atlas by the CC BB Brownfields Coalition. Should the scope of the project change, Atlas recommends that an additional investigation, including but not limited to, a review of the revised scope of work be performed to determine if ACM or suspect ACM will be impacted.

Appendix A

Certifications: Atlas Staff and Analytical Laboratories

Certificate of Achievement

Asbestos Building Inspector – Initial

This is to certify that the following individual has passed a competency exam meeting the requisite training for Asbestos Accreditation under TSCA Title II. ETC Compliance Solutions is accredited by the State of Texas License No. 100096

Juan Lopez-Navarro

XXX-XX-3764



Training Date: February 27, 2023
Expiration Date: March 1, 2024
Certificate #: **01167353843**
Issue / Exam Date: March 1, 2023



Instructor: Steve Travers *Steve Travers*

Training Director: Kasey Moran *Kasey Moran*

Corporate Mailing Address & Tucson Training Center: 5532 E. Grant Rd. | Tucson, AZ 85712 | 520.321.1999
Phoenix Training Center: 2516 E. University Dr., Ste. 200 | Phoenix, AZ 85034 | 602.923.9673

THE ASBESTOS INSTITUTE

Certifies that

Thomas Nelson

has attended and received instruction in the EPA approved course

AHERA Building Inspector Initial

on

November 7-9 2022

and successfully completed and passed the competency exam.

Certificate:
4380-14993-110922

Date of Examination:
09-Nov-2022

Date of Expiration:
09-Nov-2023

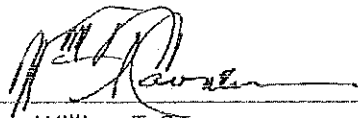

William T. Cavness
Director



Approved Instructor

THE ASBESTOS INSTITUTE

20033 N. 19th Ave, Building 6, Phoenix, AZ 85027
602-864-6564 – www.theasbestosinstitute.com

This training meets all requirements for asbestos certification under Toxic Substance Control Act Title II.

THE ASBESTOS INSTITUTE

Certifies that

Amayah Vaughn

has attended and received instruction in the EPA approved course

AHERA Building Inspector Initial

on

November 7-9 2022

and successfully completed and passed the competency exam.

Certificate:
4380-14992-110922

Date of Examination:
09-Nov-2022

Date of Expiration:
09-Nov-2023



William T. Cavness
Director



Approved Instructor

THE ASBESTOS INSTITUTE

20033 N. 19th Ave, Building 6, Phoenix, AZ 85027

602-864-6564 – www.theasbestosinstitute.com

This training meets all requirements for asbestos certification under Toxic Substance Control Act Title II.

THE ASBESTOS INSTITUTE

Certifies that

Chad Wells

has attended and received instruction in the EPA approved course

AHERA Building Inspector Refresher

on

July 26, 2022

and successfully completed and passed the competency exam.

Certificate:
ON-4644-12331-072622

Date of Examination:
26-Jul-2022

Date of Expiration:
26-Jul-2023



William T. Cavness
Director



Approved Instructor

THE ASBESTOS INSTITUTE

20033 N. 19th Ave, Building 6, Phoenix, AZ 85027

602-864-6564 – www.theasbestosinstitute.com

This training meets all requirements for asbestos certification under Toxic Substance Control Act Title II.

United States Department of Commerce
National Institute of Standards and Technology



Certificate of Accreditation to ISO/IEC 17025:2017

NVLAP LAB CODE: 101768-0

Eurofins CEI, Inc.
Cary, NC

*is accredited by the National Voluntary Laboratory Accreditation Program for specific services,
listed on the Scope of Accreditation, for:*

Asbestos Fiber Analysis

*This laboratory is accredited in accordance with the recognized International Standard ISO/IEC 17025:2017.
This accreditation demonstrates technical competence for a defined scope and the operation of a laboratory quality
management system (refer to joint ISO-ILAC-IAF Communiqué dated January 2009).*

2022-04-01 through 2023-03-31

Effective Dates



Dana S. Laman
For the National Voluntary Laboratory Accreditation Program

Appendix B

*Photograph Log, Site Plan, Asbestos Sample
Location Maps, and ACM Location Maps*

ACM SURVEY
Inspiration School
912 West Rose Road
Miami, Arizona 85539



Photo 1: Front entrance to Inspiration school. Northwest of building.



Photo 2: Entrance ramp on right side of building leading to the back of school.



Photo 3: Basketball court/ playground left side of school.



Photo 4: Northeast face of Inspiration school.



Photo 5: Stairwell on left side leading to the back of school.



Photo 6: Pathway to building B.

ACM SURVEY
Inspiration School
912 West Rose Road
Miami, Arizona 85539



Photo 7: Southeast, rear face of Inspiration school, showing boarded windows.



Photo 8: Grate to first floor rear windows.



Photo 9: Rear playground.



Photo 10: School entryway. Floor 1.



Photo 11: Room L, former library. Floor 1



Photo 12: Room J, Boiler room. Floor 1.



Photo 13: Room K, adjacent to boiler room Floor 1.



Photo 14: Room Q, Front offices. Floor 1.



Photo 15: Floor 2, classroom L.



Photo 16: Boy's bathroom floor 2. Room D.



Photo 17: Left side stairwell from floor 1-2.



Photo 18: Floor 2, classroom J.

ACM SURVEY
Inspiration School
912 West Rose Road
Miami, Arizona 85539

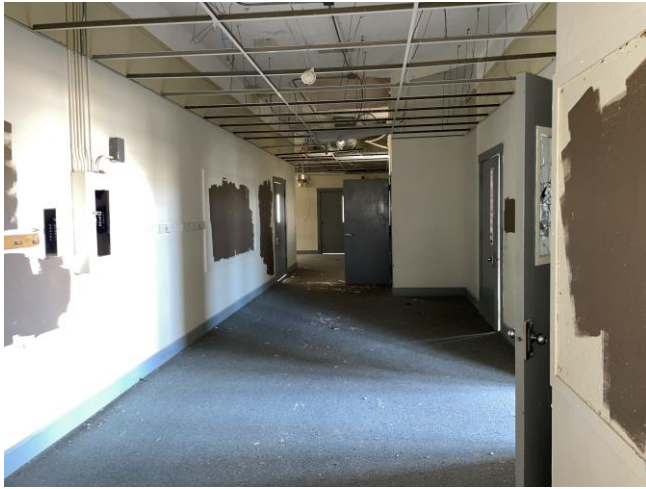

Photo 19: Floor 3 hallway.



Photo 20: Door used to enter building B, located on the right face of the building.



Photo 21: Entrances located on the face facing Inspiration school.



Photo 22: Right face, showing the back of building B.



Photo 23: Transformer located next to right side



Photo 24: Fuel dispenser near the northwest corner of the Shop building.



Photo 25: Ramp leading to stage. .



Photo 26: View of auditorium from the left of stage.



Photo 27: Auditorium kitchen.



Photo 28: Auditorium stage.

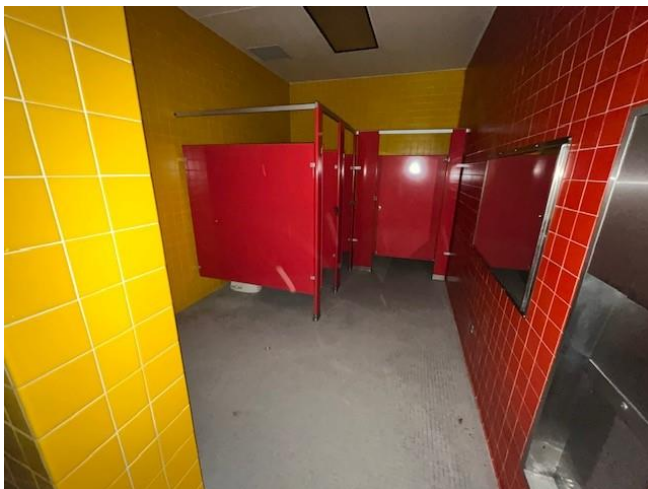
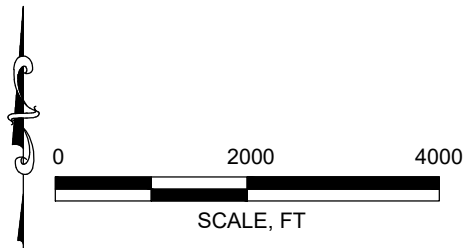
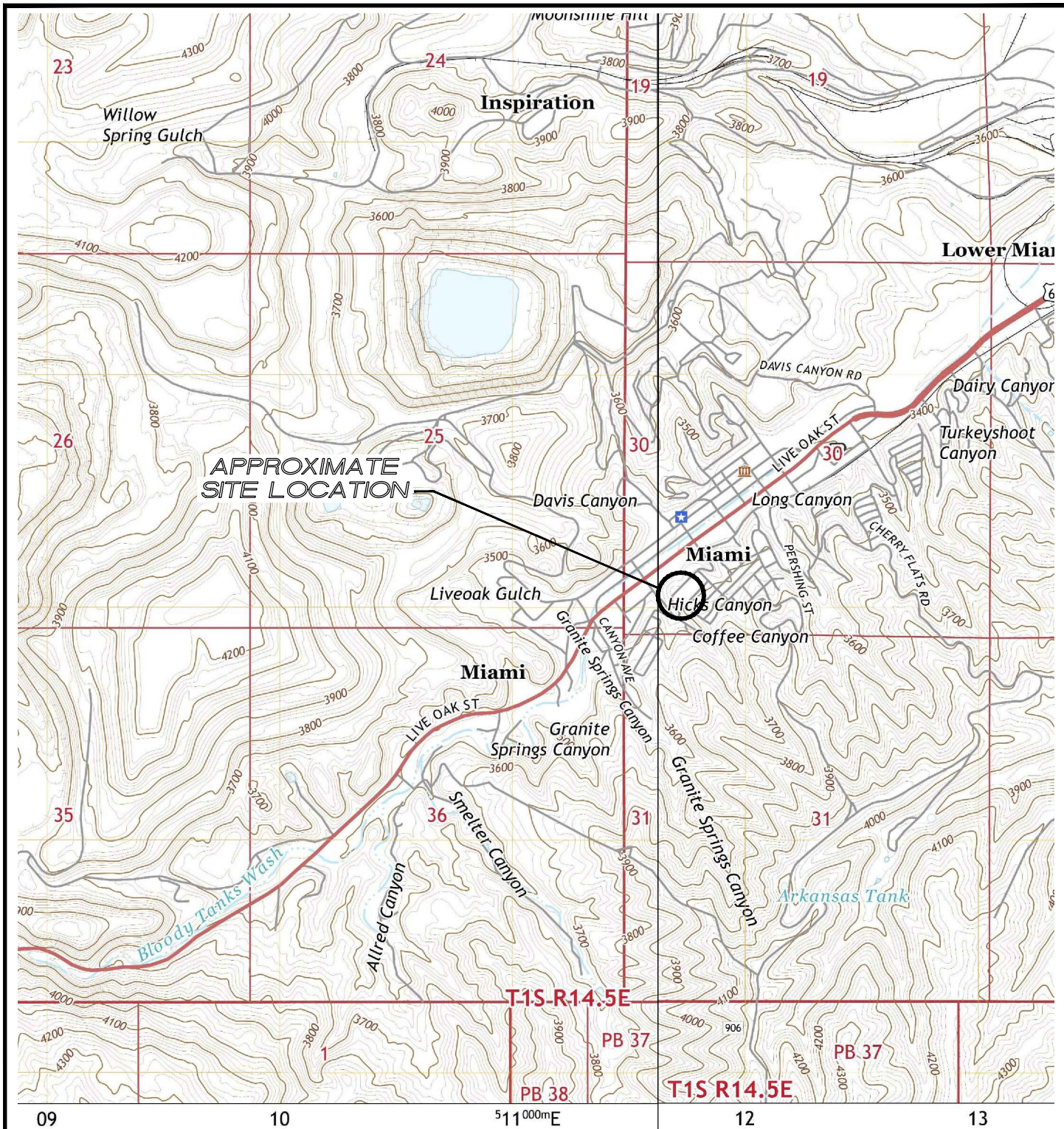



Photo 29: Girl's bathroom. Tile flooring and walls.



USGS TOPO MAP, INSPIRATION & GLOBE, AZ QUADS, 2021

SITE VICINITY MAP
 INSPIRATION SCHOOL
 912 W. ROSE ROAD
 MIAMI, AZ

PROJECT NUMBER: 1052000242	DATE: 3/10/23	FIGURE
APPROVED BY: TH	DRAWN BY: BK	1
 9185 S. Farmer Ave., Ste. #111 Tempe, Arizona 85284-2912 Ph: (480) 894-2056 *** Fax: (480) 894-2497		



LEGEND

--- UNDERGROUND DRAINAGE PIPES

NOT TO SCALE
NOTE: ALL LOCATIONS ARE APPROXIMATE



SITE PLAN
NORTHWEST BUILDING & SOUTHEAST BUILDING
 INSPIRATION SCHOOL
 912 W. ROSE ROAD
 MIAMI, AZ

PROJECT NUMBER: 1052000242-5	DATE: 3/2/23	FIGURE
APPROVED BY: TH	DRAWN BY: BK	2
		
9185 S. Farmer Ave., Ste. #111 Tempe, Arizona 85284-2912 *** Ph: (480) 894-2056 Fax: (480) 894-2497		

S:\Projects-BST\Gila County\1052000242 Gila County Grant\Phase 5 Miami USD 40 - Inspiration School\CADD\3_SAMP_NW_FLR1.dwg

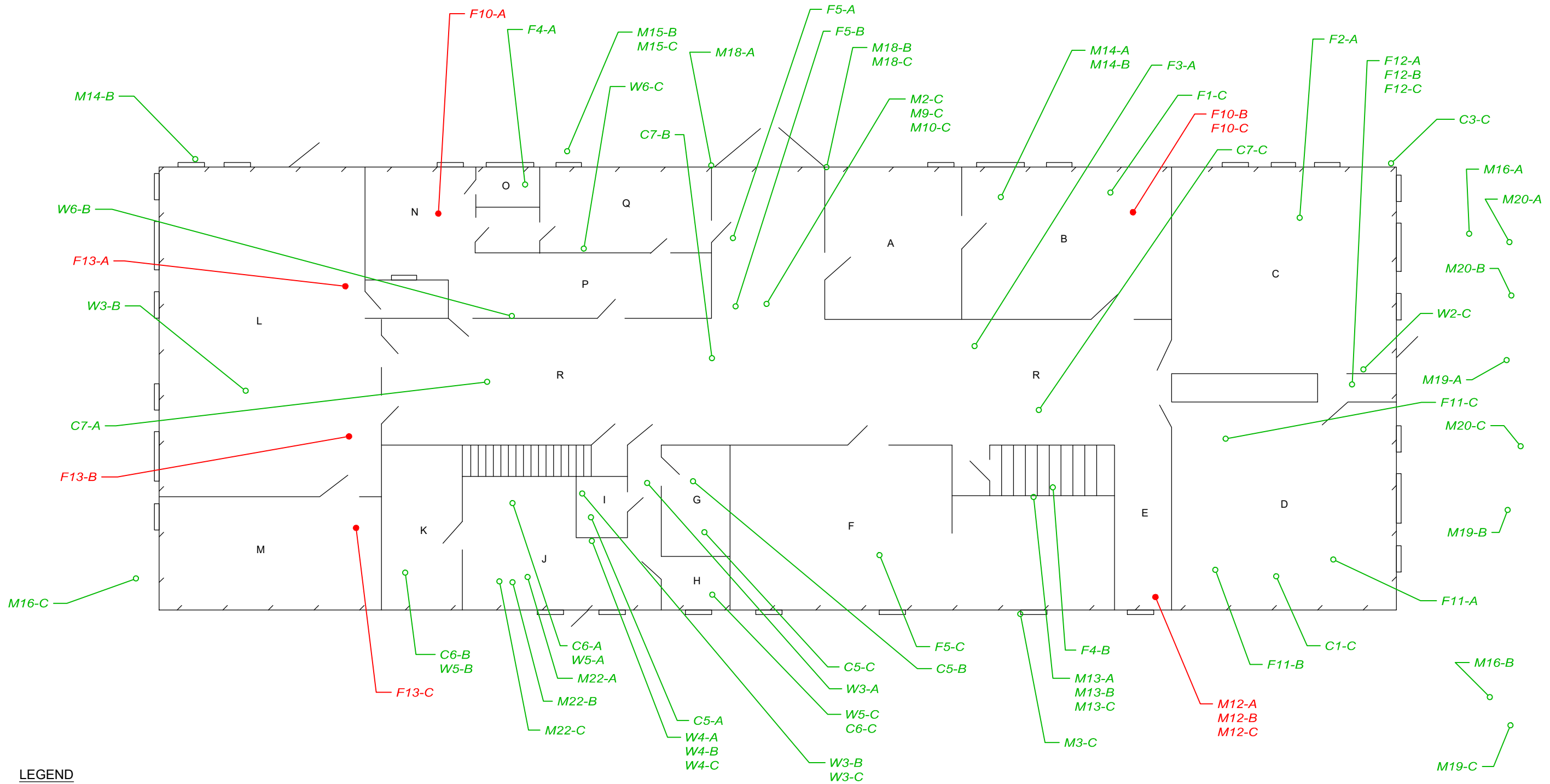

LEGEND

- ACM NEGATIVE SAMPLE
- ACM POSITIVE SAMPLE

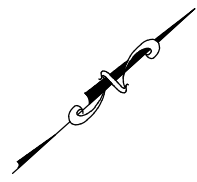

NOT TO SCALE
NOTE: ALL LOCATIONS ARE APPROXIMATE

PROJECT NUMBER: 1052000242-5	DATE: 5/1/23	FIGURE
APPROVED BY: TH	DRAWN BY: BK	3

ACM SAMPLE LOCATION MAP
NORTHWEST BUILDING - FIRST FLOOR
 INSPIRATION SCHOOL
 912 W. ROSE ROAD
 MIAMI, AZ

9185 S. Farmer Ave., Ste. #111
 Tempe, Arizona 85284-2912

 Ph: (480) 894-2056 Fax: (480) 894-2497

S:\Projects-BST\Gila County\1052000242 Gila County Grant\Phase 5 Miami USD 40 - Inspiration School\CADD\4_SAMP_NV_FLR2.dwg

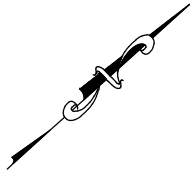
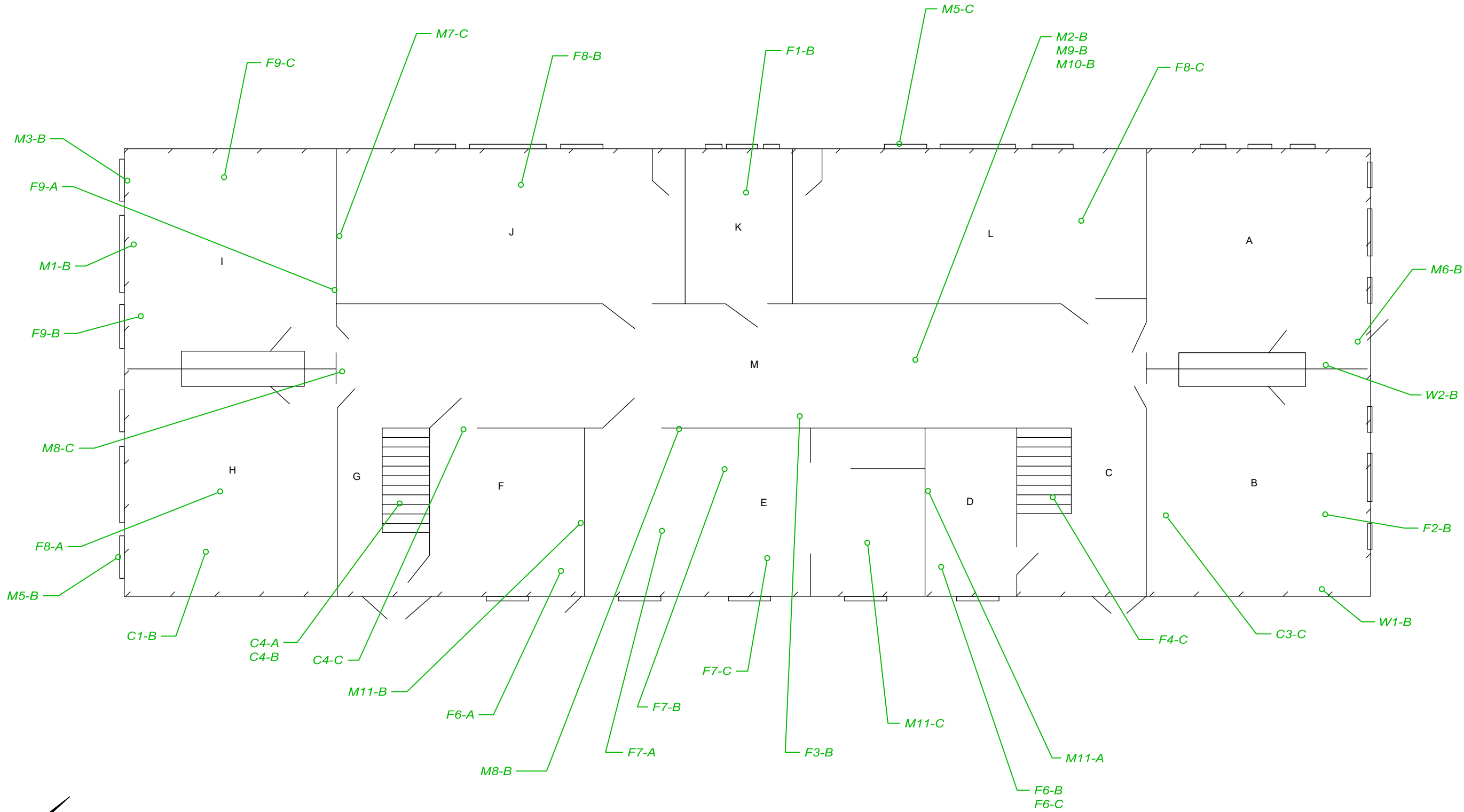

LEGEND

○ ACM NEGATIVE SAMPLE

NOT TO SCALE
NOTE: ALL LOCATIONS ARE APPROXIMATE

**ACM SAMPLE LOCATION MAP
NORTHWEST BUILDING - SECOND FLOOR**
INSPIRATION SCHOOL
912 W. ROSE ROAD
MIAMI, AZ

PROJECT NUMBER: 1052000242-5	DATE: 3/15/23	FIGURE
APPROVED BY: TH	DRAWN BY: BK	4
 9185 S. Farmer Ave., Ste. #111 Tempe, Arizona 85284-2912 Ph: (480) 894-2056 *** Fax: (480) 894-2497		

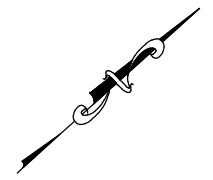

LEGEND

○ ACM NEGATIVE SAMPLE

NOT TO SCALE
NOTE: ALL LOCATIONS ARE APPROXIMATE

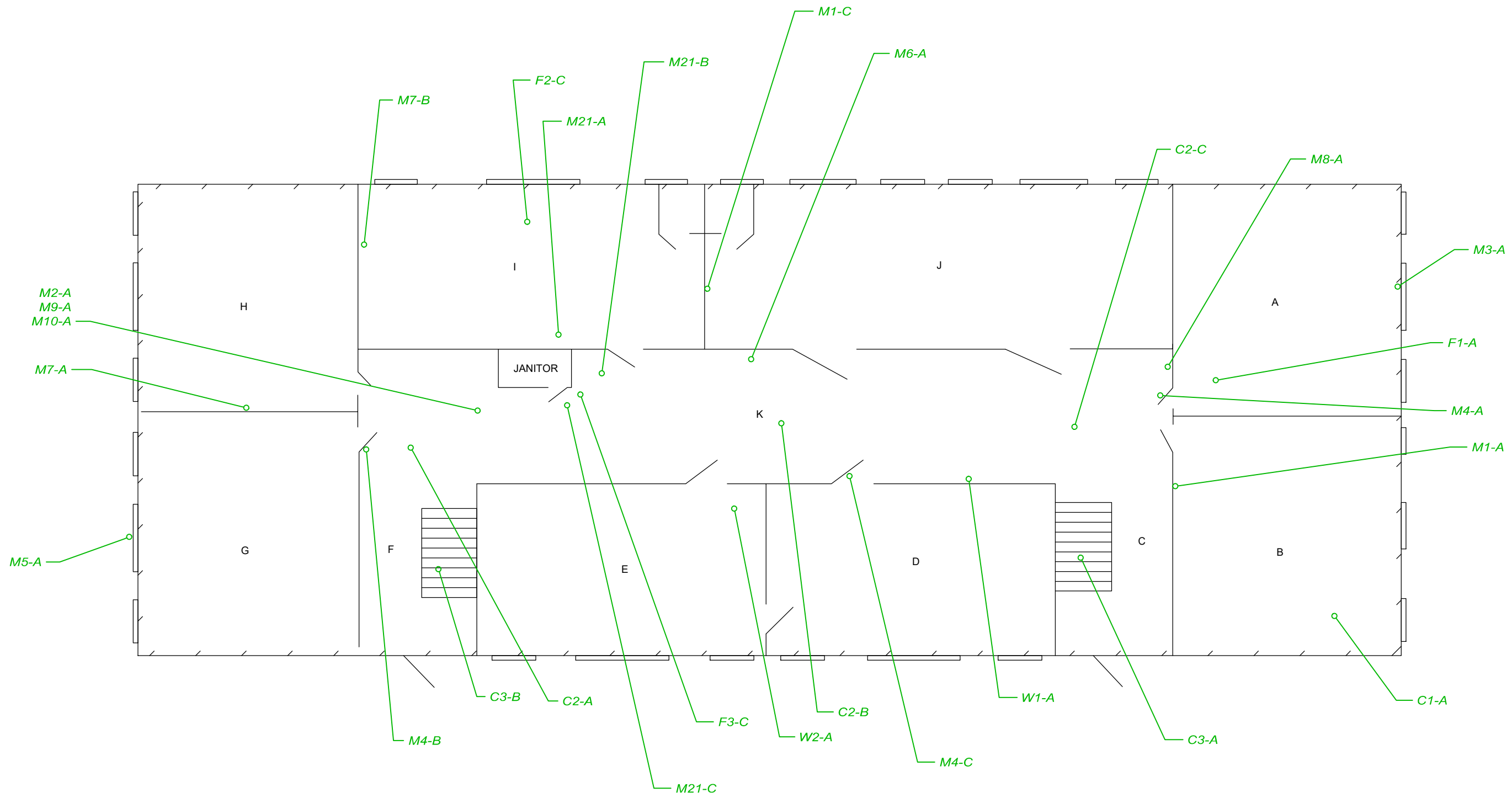

PROJECT NUMBER: 1052000242-5	DATE: 3/16/23	FIGURE
APPROVED BY: TH	DRAWN BY: BK	5
		
9185 S. Farmer Ave., Ste. #111 Tempe, Arizona 85284-2912 Ph: (480) 894-2056 *** Fax: (480) 894-2497		

ACM SAMPLE LOCATION MAP
NORTHWEST BUILDING - THIRD FLOOR
 INSPIRATION SCHOOL
 912 W. ROSE ROAD
 MIAMI, AZ

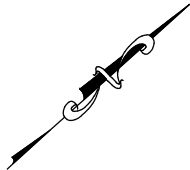
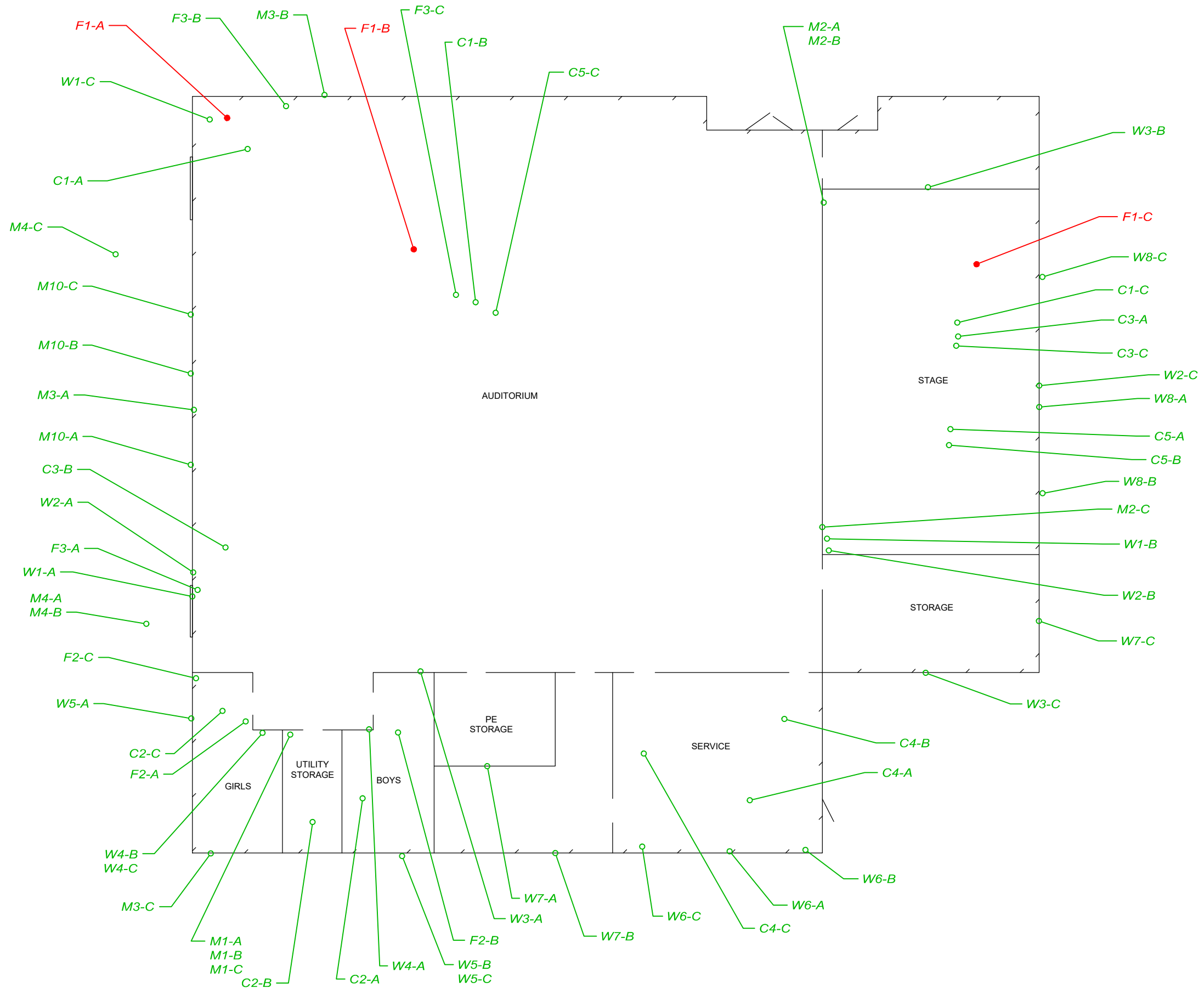

LEGEND

- ACM NEGATIVE SAMPLE
- ACM POSITIVE SAMPLE

NOT TO SCALE
NOTE: ALL LOCATIONS ARE APPROXIMATE



PROJECT NUMBER: 1052000242-5	DATE: 5/1/23	FIGURE
APPROVED BY: TH	DRAWN BY: BK	6

ATLAS
9185 S. Farmer Ave., Ste. #111
Tempe, Arizona 85284-2912
Ph: (480) 894-2056 *** Fax: (480) 894-2497

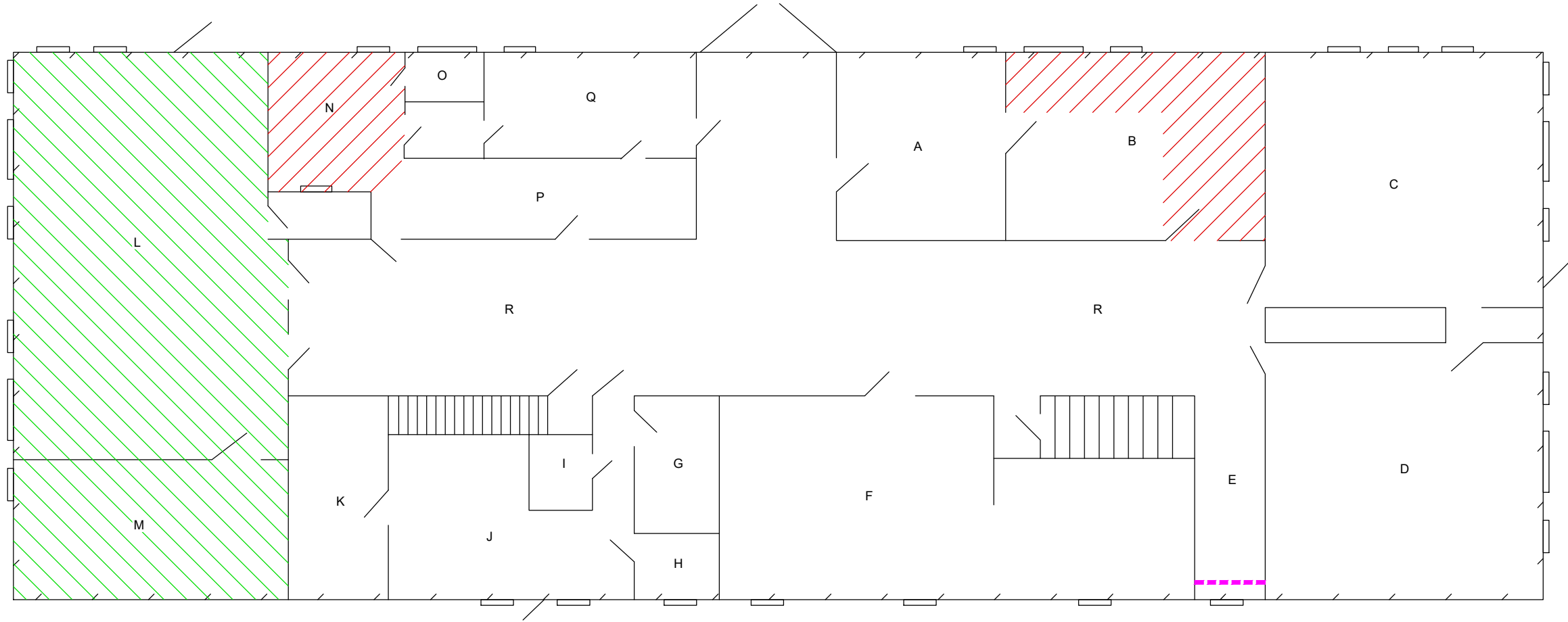
ACM SAMPLE LOCATION MAP
SOUTHEAST BUILDING
INSPIRATION SCHOOL
912 W. ROSE ROAD
MIAMI, AZ

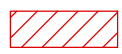
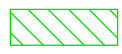

LEGEND

-  F10 - ACM VINYL FLOOR TILE & MASTIC, 9"x 9" CARMEL WITH BROWN SPECKLES (~1,300 S.F.)
-  F13 - ACM VINYL FLOOR TILE & MASTIC, 12"x 12" CREAM WITH LIGHT BROWN MOTTLING (~800 S.F.)
-  M12 - ACM TRANSITE PIPE, GRAY CEMENTATIONS (~1 S.F.)

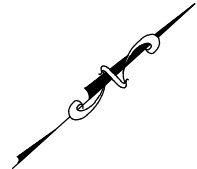

NOT TO SCALE
NOTE: ALL LOCATIONS ARE APPROXIMATE

PROJECT NUMBER: 1052000242-5	DATE: 5/1/23	FIGURE
APPROVED BY: TH	DRAWN BY: BK	7
		
9185 S. Farmer Ave., Ste. #111 Tempe, Arizona 85284-2912 Ph: (480) 894-2056 *** Fax: (480) 894-2497		

ACM LOCATION MAP
NORTHWEST BUILDING - FIRST FLOOR
 INSPIRATION SCHOOL
 912 W. ROSE ROAD
 MIAMI, AZ

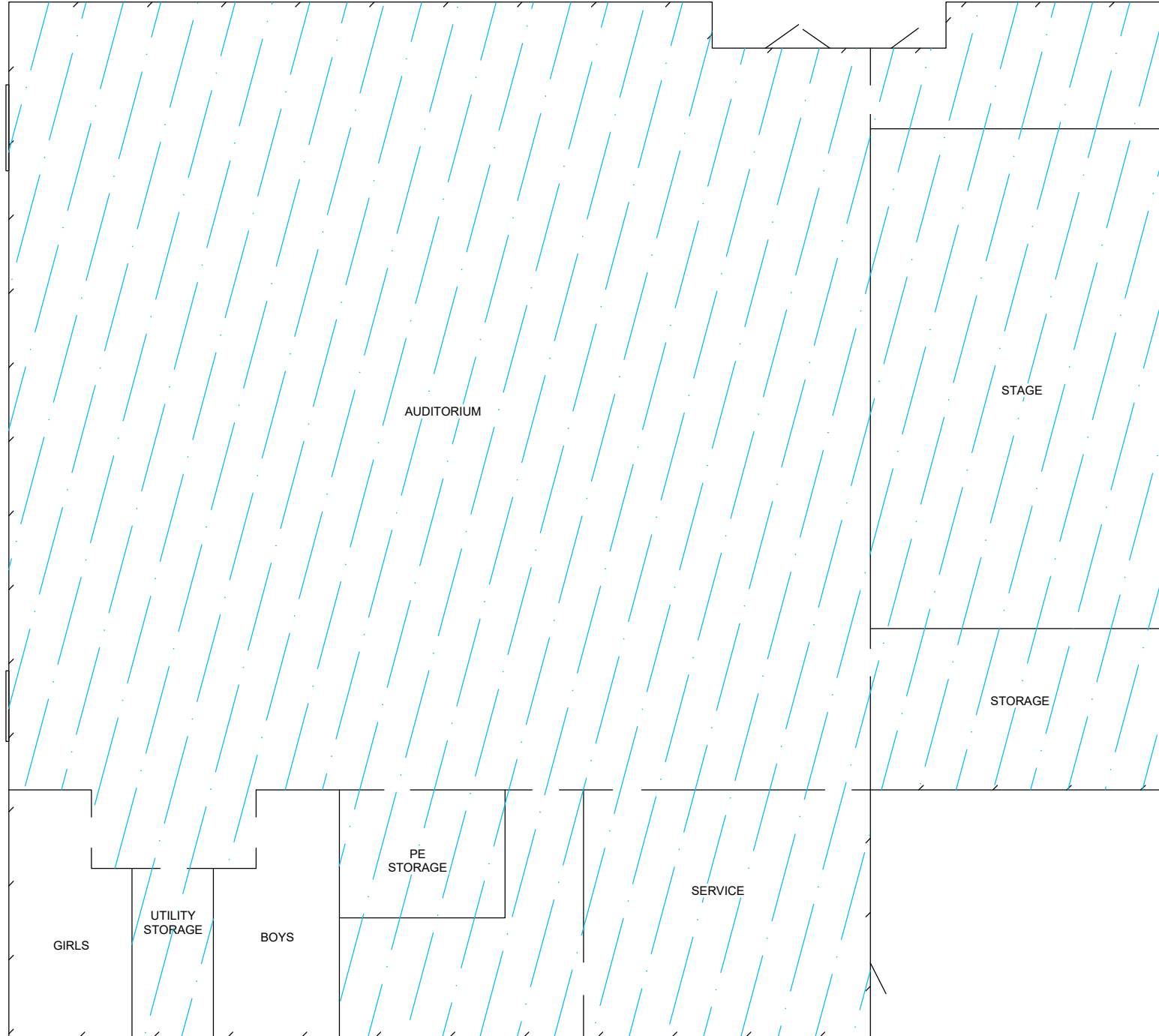

LEGEND



F1 - ACM VINYL FLOOR TILE & MASTIC, 12"x 12" BEIGE WITH GRAY MOTTLING (~13,000 S.F.)

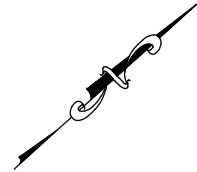

NOT TO SCALE
NOTE: ALL LOCATIONS ARE APPROXIMATE

ACM LOCATION MAP
SOUTHEAST BUILDING
 INSPIRATION SCHOOL
 912 W. ROSE ROAD
 MIAMI, AZ

PROJECT NUMBER: 1052000242-5

DATE: 5/1/23

FIGURE

APPROVED BY: TH

DRAWN BY: BK

8



9185 S. Farmer Ave., Ste. #111
 Tempe, Arizona 85284-2912
 Ph: (480) 894-2056 *** Fax: (480) 894-2497

Appendix C

Analytical Laboratory Reports and Chain-of-Custody Documentation

Report for:

Teresa Harris, Robyn Steiner
Atlas Technical Consultants LLC: AZ
9185 S Farmer Ave Suite 111
Tempe, AZ 85284

Regarding: Eurofins Aerotech Built Environment Testing, Inc.
Project: 1052000242; Inspiration School-Building A, 912 West Rose Rd., Miami, AZ
EML ID: 3195524

Approved by:

Dates of Analysis:
Asbestos PLM: 03-16-2023 and 03-17-2023



Approved Signatory
Renee Luna-Trepczynski

Service SOPs: Asbestos PLM (EPA 40CFR App E to Sub E of Part 763 & EPA METHOD 600/R-93-116, SOP EM-AS-S-1267)
NVLAP Lab Code 500031-0

All samples were received in acceptable condition unless noted in the Report Comments portion in the body of the report. The results relate only to the samples as received and tested. The results include an inherent uncertainty of measurement associated with estimating percentages by polarized light microscopy. Measurement uncertainty data for sample results with >1% asbestos concentration can be provided when requested.

Eurofins Aerotech Built Environment Testing, Inc. ("the Company"), a member of the Eurofins Built Environment Testing group of companies, shall have no liability to the client or the client's customer with respect to decisions or recommendations made, actions taken or courses of conduct implemented by either the client or the client's customer as a result of or based upon the Test Results. In no event shall the Company be liable to the client with respect to the Test Results except for the Company's own willful misconduct or gross negligence nor shall the Company be liable for incidental or consequential damages or lost profits or revenues to the fullest extent such liability may be disclaimed by law, even if the Company has been advised of the possibility of such damages, lost profits or lost revenues. In no event shall the Company's liability with respect to the Test Results exceed the amount paid to the Company by the client therefor.

Eurofins Aerotech Built Environment Testing, Inc.

1501 West Knudsen Drive, Phoenix, AZ 85027

(800) 651-4802 www.eurofinsus.com/Built

Client: Atlas Technical Consultants LLC: AZ
C/O: Teresa Harris, Robyn Steiner
Re: 1052000242; Inspiration School-Building A, 912
West Rose Rd., Miami, AZ

Date of Sampling: 03-10-2023

Date of Receipt: 03-14-2023

Date of Report: 03-17-2023

Summary of Samples with Asbestos Detected

Total Samples Submitted: 144
Total Samples Analyzed: 144
Total Layers Analyzed: 223

Total Samples with Layer Asbestos Content > 1%: 9

- F10-A, Vinyl Floor Tile & Mastic 9"X9" Carmel W/Brown Splotches
Brown Floor Tile
- F10-B, Vinyl Floor Tile & Mastic 9"X9" Carmel W/Brown Splotches
Brown Floor Tile
- F10-C, Vinyl Floor Tile & Mastic 9"X9" Carmel W/Brown Splotches
Brown Floor Tile
- F13-A, Vinyl Floor Tile & Mastic 12"X12" Cream W/Light Brown Mottling
Light Brown Floor Tile
Black Mastic
- F13-B, Vinyl Floor Tile & Mastic 12"X12" Cream W/Light Brown Mottling
Light Brown Floor Tile
Black Mastic
- F13-C, Vinyl Floor Tile & Mastic 12"X12" Cream W/Light Brown Mottling
Light Brown Floor Tile
Black Mastic
- M12-A, Transite Pipe Gray Cementious
Gray Transite
- M12-B, Transite Pipe Gray Cementious
Gray Transite
- M12-C, Transite Pipe Gray Cementious
Gray Transite

Total Samples with Layer Asbestos Content < 1%: 0

The test report shall not be reproduced except in full, without written approval of the laboratory. The report must not be used by the client to claim product certification, approval, or endorsement by any agency of the federal government. The Company reserves the right to dispose of all samples after a period of thirty (30) days, according to all state and federal guidelines, unless otherwise specified.

Inhomogeneous samples are separated into homogeneous subsamples and analyzed individually. ND means no fibers were detected. When detected, the minimum detection and reporting limit is less than 1% unless point counting is performed. Floor tile samples may contain large amounts of interference material and it is recommended that the sample be analyzed by gravimetric point count analysis to lower the detection limit and to aid in asbestos identification.

Client: Atlas Technical Consultants LLC: AZ
 C/O: Teresa Harris, Robyn Steiner
 Re: 1052000242; Inspiration School-Building A, 912
 West Rose Rd., Miami, AZ

Date of Sampling: 03-10-2023
 Date of Receipt: 03-14-2023
 Date of Report: 03-17-2023

ASBESTOS PLM REPORT

Location: F1-A, Carpet & Mastic Rust

Lab ID-Version‡: 15469216-1

Sample Layers	Asbestos Content
Multicolored Carpet	ND
Composite Non-Asbestos Content:	80% Synthetic Fibers 10% Cellulose
Sample Composite Homogeneity:	Moderate

Location: F1-B, Carpet & Mastic Rust

Lab ID-Version‡: 15469217-1

Sample Layers	Asbestos Content
Multicolored Carpet	ND
Yellow Mastic	ND
Composite Non-Asbestos Content:	80% Synthetic Fibers 10% Cellulose
Sample Composite Homogeneity:	Moderate

Location: F1-C, Carpet & Mastic Rust

Lab ID-Version‡: 15469218-1

Sample Layers	Asbestos Content
Multicolored Carpet	ND
Yellow Mastic	ND
Composite Non-Asbestos Content:	80% Synthetic Fibers 10% Cellulose
Sample Composite Homogeneity:	Moderate

Location: F2-A, Vapor Barrier Associated W/Hard Wood Flooring

Lab ID-Version‡: 15469219-1

Sample Layers	Asbestos Content
Brown Vapor Barrier	ND
Composite Non-Asbestos Content:	95% Cellulose
Sample Composite Homogeneity:	Good

The test report shall not be reproduced except in full, without written approval of the laboratory. The report must not be used by the client to claim product certification, approval, or endorsement by any agency of the federal government. The Company reserves the right to dispose of all samples after a period of thirty (30) days, according to all state and federal guidelines, unless otherwise specified.

Inhomogeneous samples are separated into homogeneous subsamples and analyzed individually. ND means no fibers were detected. When detected, the minimum detection and reporting limit is less than 1% unless point counting is performed. Floor tile samples may contain large amounts of interference material and it is recommended that the sample be analyzed by gravimetric point count analysis to lower the detection limit and to aid in asbestos identification.

‡ A "Version" indicated by -"x" after the Lab ID# with a value greater than 1 indicates a sample with amended data. The revision number is reflected by the value of "x".

Client: Atlas Technical Consultants LLC: AZ
 C/O: Teresa Harris, Robyn Steiner
 Re: 1052000242; Inspiration School-Building A, 912
 West Rose Rd., Miami, AZ

Date of Sampling: 03-10-2023
 Date of Receipt: 03-14-2023
 Date of Report: 03-17-2023

ASBESTOS PLM REPORT

Location: F2-B, Vapor Barrier Associated W/Hard Wood Flooring

Lab ID-Version‡: 15469220-1

Sample Layers	Asbestos Content
Brown Vapor Barrier	ND
Composite Non-Asbestos Content:	95% Cellulose
Sample Composite Homogeneity:	Good

Location: F2-C, Vapor Barrier Associated W/Hard Wood Flooring

Lab ID-Version‡: 15469221-1

Sample Layers	Asbestos Content
Brown Vapor Barrier	ND
Composite Non-Asbestos Content:	95% Cellulose
Sample Composite Homogeneity:	Good

Location: F3-A, Carpet & Mastic Gray

Lab ID-Version‡: 15469222-1

Sample Layers	Asbestos Content
Multicolored Carpet	ND
Transparent Adhesive	ND
Composite Non-Asbestos Content:	40% Synthetic Fibers
Sample Composite Homogeneity:	Poor

Location: F3-B, Carpet & Mastic Gray

Lab ID-Version‡: 15469223-1

Sample Layers	Asbestos Content
Multicolored Carpet	ND
Transparent Adhesive	ND
Composite Non-Asbestos Content:	40% Synthetic Fibers
Sample Composite Homogeneity:	Poor

The test report shall not be reproduced except in full, without written approval of the laboratory. The report must not be used by the client to claim product certification, approval, or endorsement by any agency of the federal government. The Company reserves the right to dispose of all samples after a period of thirty (30) days, according to all state and federal guidelines, unless otherwise specified.

Inhomogeneous samples are separated into homogeneous subsamples and analyzed individually. ND means no fibers were detected. When detected, the minimum detection and reporting limit is less than 1% unless point counting is performed. Floor tile samples may contain large amounts of interference material and it is recommended that the sample be analyzed by gravimetric point count analysis to lower the detection limit and to aid in asbestos identification.

‡ A "Version" indicated by "-x" after the Lab ID# with a value greater than 1 indicates a sample with amended data. The revision number is reflected by the value of "x".

Client: Atlas Technical Consultants LLC: AZ
 C/O: Teresa Harris, Robyn Steiner
 Re: 1052000242; Inspiration School-Building A, 912
 West Rose Rd., Miami, AZ

Date of Sampling: 03-10-2023
 Date of Receipt: 03-14-2023
 Date of Report: 03-17-2023

ASBESTOS PLM REPORT

Location: F3-C, Carpet & Mastic Gray

Lab ID-Version‡: 15469224-1

Sample Layers	Asbestos Content
Multicolored Carpet	ND
Transparent Adhesive	ND
Composite Non-Asbestos Content:	40% Synthetic Fibers
Sample Composite Homogeneity:	Poor

Location: F4-A, Floor Coating Gray

Lab ID-Version‡: 15469225-1

Sample Layers	Asbestos Content
Gray Coating Layers	ND
Gray Concrete	ND
Sample Composite Homogeneity:	Poor

Location: F4-B, Floor Coating Gray

Lab ID-Version‡: 15469226-1

Sample Layers	Asbestos Content
Gray Coating Layers	ND
Gray Concrete	ND
Sample Composite Homogeneity:	Poor

Location: F4-C, Floor Coating Gray

Lab ID-Version‡: 15469227-1

Sample Layers	Asbestos Content
Gray Coating Layers	ND
Gray Concrete	ND
Sample Composite Homogeneity:	Poor

The test report shall not be reproduced except in full, without written approval of the laboratory. The report must not be used by the client to claim product certification, approval, or endorsement by any agency of the federal government. The Company reserves the right to dispose of all samples after a period of thirty (30) days, according to all state and federal guidelines, unless otherwise specified.

Inhomogeneous samples are separated into homogeneous subsamples and analyzed individually. ND means no fibers were detected. When detected, the minimum detection and reporting limit is less than 1% unless point counting is performed. Floor tile samples may contain large amounts of interference material and it is recommended that the sample be analyzed by gravimetric point count analysis to lower the detection limit and to aid in asbestos identification.

‡ A "Version" indicated by "-x" after the Lab ID# with a value greater than 1 indicates a sample with amended data. The revision number is reflected by the value of "x".

Client: Atlas Technical Consultants LLC: AZ
 C/O: Teresa Harris, Robyn Steiner
 Re: 1052000242; Inspiration School-Building A, 912
 West Rose Rd., Miami, AZ

Date of Sampling: 03-10-2023
 Date of Receipt: 03-14-2023
 Date of Report: 03-17-2023

ASBESTOS PLM REPORT

Location: F5-A, Vinyl Floor Tile & Mastic 12"X12" Beige W/Gray Mottling

Lab ID-Version‡: 15469228-1

Sample Layers	Asbestos Content
Brown/Beige Floor Tile	ND
Yellow Mastic	ND
Gray Coating	ND
Sample Composite Homogeneity: Moderate	

Location: F5-B, Vinyl Floor Tile & Mastic 12"X12" Beige W/Gray Mottling

Lab ID-Version‡: 15469229-1

Sample Layers	Asbestos Content
Brown/Beige Floor Tile	ND
Yellow Mastic	ND
Gray Coating	ND
Sample Composite Homogeneity: Moderate	

Location: F5-C, Vinyl Floor Tile & Mastic 12"X12" Beige W/Gray Mottling

Lab ID-Version‡: 15469230-1

Sample Layers	Asbestos Content
Brown/Beige Floor Tile	ND
Yellow Mastic	ND
Gray Coating	ND
Sample Composite Homogeneity: Moderate	

Location: F6-A, Ceramic Tile & Grout Beige Mosaic

Lab ID-Version‡: 15469231-1

Sample Layers	Asbestos Content
Brown/Beige Ceramic Tile	ND
Tan Glue	ND
Gray Grout	ND
White Mortar	ND
Sample Composite Homogeneity: Poor	

The test report shall not be reproduced except in full, without written approval of the laboratory. The report must not be used by the client to claim product certification, approval, or endorsement by any agency of the federal government. The Company reserves the right to dispose of all samples after a period of thirty (30) days, according to all state and federal guidelines, unless otherwise specified.

Inhomogeneous samples are separated into homogeneous subsamples and analyzed individually. ND means no fibers were detected. When detected, the minimum detection and reporting limit is less than 1% unless point counting is performed. Floor tile samples may contain large amounts of interference material and it is recommended that the sample be analyzed by gravimetric point count analysis to lower the detection limit and to aid in asbestos identification.

‡ A "Version" indicated by "-x" after the Lab ID# with a value greater than 1 indicates a sample with amended data. The revision number is reflected by the value of "x".

Client: Atlas Technical Consultants LLC: AZ
 C/O: Teresa Harris, Robyn Steiner
 Re: 1052000242; Inspiration School-Building A, 912
 West Rose Rd., Miami, AZ

Date of Sampling: 03-10-2023
 Date of Receipt: 03-14-2023
 Date of Report: 03-17-2023

ASBESTOS PLM REPORT

Location: F6-B, Ceramic Tile & Grout Beige Mosaic

Lab ID-Version‡: 15469232-1

Sample Layers	Asbestos Content
Brown/Beige Ceramic Tile	ND
Tan Glue	ND
Gray Grout	ND
Sample Composite Homogeneity:	Poor

Location: F6-C, Ceramic Tile & Grout Beige Mosaic

Lab ID-Version‡: 15469233-1

Sample Layers	Asbestos Content
Brown/Beige Ceramic Tile	ND
Tan Glue	ND
Gray Grout	ND
White Mortar	ND
Sample Composite Homogeneity:	Poor

Location: F7-A, Vinyl Sheet Flooring Gray Marble Like Design

Lab ID-Version‡: 15469234-1

Sample Layers	Asbestos Content
Gray Sheet Flooring with Fibrous Backing	ND
Dark Brown Mastic	ND
Composite Non-Asbestos Content:	30% Cellulose
Sample Composite Homogeneity:	Moderate

Location: F7-B, Vinyl Sheet Flooring Gray Marble Like Design

Lab ID-Version‡: 15469235-1

Sample Layers	Asbestos Content
Gray Sheet Flooring with Fibrous Backing	ND
Dark Brown Mastic	ND
Composite Non-Asbestos Content:	30% Cellulose
Sample Composite Homogeneity:	Moderate

The test report shall not be reproduced except in full, without written approval of the laboratory. The report must not be used by the client to claim product certification, approval, or endorsement by any agency of the federal government. The Company reserves the right to dispose of all samples after a period of thirty (30) days, according to all state and federal guidelines, unless otherwise specified.

Inhomogeneous samples are separated into homogeneous subsamples and analyzed individually. ND means no fibers were detected. When detected, the minimum detection and reporting limit is less than 1% unless point counting is performed. Floor tile samples may contain large amounts of interference material and it is recommended that the sample be analyzed by gravimetric point count analysis to lower the detection limit and to aid in asbestos identification.

‡ A "Version" indicated by "-x" after the Lab ID# with a value greater than 1 indicates a sample with amended data. The revision number is reflected by the value of "x".

Client: Atlas Technical Consultants LLC: AZ
 C/O: Teresa Harris, Robyn Steiner
 Re: 1052000242; Inspiration School-Building A, 912
 West Rose Rd., Miami, AZ

Date of Sampling: 03-10-2023
 Date of Receipt: 03-14-2023
 Date of Report: 03-17-2023

ASBESTOS PLM REPORT

Location: F7-C, Vinyl Sheet Flooring Gray Marble Like Design

Lab ID-Version‡: 15469236-1

Sample Layers	Asbestos Content
Gray Sheet Flooring with Fibrous Backing	ND
Dark Brown Mastic	ND
Composite Non-Asbestos Content:	30% Cellulose
Sample Composite Homogeneity:	Moderate

Location: F8-A, Carpet & Mastic Light Brown

Lab ID-Version‡: 15469237-1

Sample Layers	Asbestos Content
Brown/Beige Carpet	ND
Tan Mastic	ND
White Mastic	ND
Yellow Mastic	ND
Composite Non-Asbestos Content:	75% Synthetic Fibers
Sample Composite Homogeneity:	Poor

Location: F8-B, Carpet & Mastic Light Brown

Lab ID-Version‡: 15469238-1

Sample Layers	Asbestos Content
Brown/Beige Carpet	ND
Tan Mastic	ND
White Mastic	ND
Yellow Mastic	ND
Composite Non-Asbestos Content:	75% Synthetic Fibers
Sample Composite Homogeneity:	Poor

Location: F8-C, Carpet & Mastic Light Brown

Lab ID-Version‡: 15469239-1

Sample Layers	Asbestos Content
Brown/Beige Carpet	ND
Tan Mastic	ND
White Mastic	ND
Yellow Mastic	ND
Composite Non-Asbestos Content:	75% Synthetic Fibers
Sample Composite Homogeneity:	Poor

The test report shall not be reproduced except in full, without written approval of the laboratory. The report must not be used by the client to claim product certification, approval, or endorsement by any agency of the federal government. The Company reserves the right to dispose of all samples after a period of thirty (30) days, according to all state and federal guidelines, unless otherwise specified.

Inhomogeneous samples are separated into homogeneous subsamples and analyzed individually. ND means no fibers were detected. When detected, the minimum detection and reporting limit is less than 1% unless point counting is performed. Floor tile samples may contain large amounts of interference material and it is recommended that the sample be analyzed by gravimetric point count analysis to lower the detection limit and to aid in asbestos identification.

‡ A "Version" indicated by "-x" after the Lab ID# with a value greater than 1 indicates a sample with amended data. The revision number is reflected by the value of "x".

Client: Atlas Technical Consultants LLC: AZ
 C/O: Teresa Harris, Robyn Steiner
 Re: 1052000242; Inspiration School-Building A, 912
 West Rose Rd., Miami, AZ

Date of Sampling: 03-10-2023
 Date of Receipt: 03-14-2023
 Date of Report: 03-17-2023

ASBESTOS PLM REPORT

Location: F9-A, Carpet & Mastic Brown

Lab ID-Version‡: 15469240-1

Sample Layers	Asbestos Content
Brown/Beige Carpet	ND
Yellow Mastic	ND
Composite Non-Asbestos Content:	90% Synthetic Fibers 2% Cellulose
Sample Composite Homogeneity:	Moderate

Location: F9-B, Carpet & Mastic Brown

Lab ID-Version‡: 15469241-1

Sample Layers	Asbestos Content
Brown/Beige Carpet	ND
Yellow Mastic	ND
Composite Non-Asbestos Content:	90% Synthetic Fibers 2% Cellulose
Sample Composite Homogeneity:	Moderate

Location: F9-C, Carpet & Mastic Brown

Lab ID-Version‡: 15469242-1

Sample Layers	Asbestos Content
Brown/Beige Carpet	ND
Yellow Mastic	ND
Composite Non-Asbestos Content:	90% Synthetic Fibers 2% Cellulose
Sample Composite Homogeneity:	Moderate

Location: F10-A, Vinyl Floor Tile & Mastic 9"X9" Carmel W/Brown Splotches

Lab ID-Version‡: 15469243-1

Sample Layers	Asbestos Content
Brown Floor Tile	8% Chrysotile
Black Mastic	ND
Sample Composite Homogeneity:	Moderate

The test report shall not be reproduced except in full, without written approval of the laboratory. The report must not be used by the client to claim product certification, approval, or endorsement by any agency of the federal government. The Company reserves the right to dispose of all samples after a period of thirty (30) days, according to all state and federal guidelines, unless otherwise specified.

Inhomogeneous samples are separated into homogeneous subsamples and analyzed individually. ND means no fibers were detected. When detected, the minimum detection and reporting limit is less than 1% unless point counting is performed. Floor tile samples may contain large amounts of interference material and it is recommended that the sample be analyzed by gravimetric point count analysis to lower the detection limit and to aid in asbestos identification.

‡ A "Version" indicated by "-x" after the Lab ID# with a value greater than 1 indicates a sample with amended data. The revision number is reflected by the value of "x".

Client: Atlas Technical Consultants LLC: AZ
 C/O: Teresa Harris, Robyn Steiner
 Re: 1052000242; Inspiration School-Building A, 912
 West Rose Rd., Miami, AZ

Date of Sampling: 03-10-2023
 Date of Receipt: 03-14-2023
 Date of Report: 03-17-2023

ASBESTOS PLM REPORT

Location: F10-B, Vinyl Floor Tile & Mastic 9"X9" Carmel W/Brown Splotches

Lab ID-Version‡: 15469244-1

Sample Layers	Asbestos Content
Brown Floor Tile	8% Chrysotile
Black Mastic	ND
Sample Composite Homogeneity: Moderate	

Location: F10-C, Vinyl Floor Tile & Mastic 9"X9" Carmel W/Brown Splotches

Lab ID-Version‡: 15469245-1

Sample Layers	Asbestos Content
Brown Floor Tile	10% Chrysotile
Black Mastic	ND
Sample Composite Homogeneity: Moderate	

Location: F11-A, Vinyl Sheet Flooring Cream

Lab ID-Version‡: 15469246-1

Sample Layers	Asbestos Content
Cream Sheet Flooring with Fibrous Backing	ND
Yellow Mastic	ND
White Leveling Compound	ND
Tan Mastic	ND
Composite Non-Asbestos Content:	12% Cellulose < 1% Glass Fibers
Sample Composite Homogeneity: Poor	

Location: F11-B, Vinyl Sheet Flooring Cream

Lab ID-Version‡: 15469247-1

Sample Layers	Asbestos Content
Cream Sheet Flooring with Fibrous Backing	ND
Yellow Mastic	ND
White Leveling Compound	ND
Tan Mastic	ND
Composite Non-Asbestos Content:	12% Cellulose < 1% Glass Fibers
Sample Composite Homogeneity: Poor	

The test report shall not be reproduced except in full, without written approval of the laboratory. The report must not be used by the client to claim product certification, approval, or endorsement by any agency of the federal government. The Company reserves the right to dispose of all samples after a period of thirty (30) days, according to all state and federal guidelines, unless otherwise specified.

Inhomogeneous samples are separated into homogeneous subsamples and analyzed individually. ND means no fibers were detected. When detected, the minimum detection and reporting limit is less than 1% unless point counting is performed. Floor tile samples may contain large amounts of interference material and it is recommended that the sample be analyzed by gravimetric point count analysis to lower the detection limit and to aid in asbestos identification.

‡ A "Version" indicated by -"x" after the Lab ID# with a value greater than 1 indicates a sample with amended data. The revision number is reflected by the value of "x".

Client: Atlas Technical Consultants LLC: AZ
 C/O: Teresa Harris, Robyn Steiner
 Re: 1052000242; Inspiration School-Building A, 912
 West Rose Rd., Miami, AZ

Date of Sampling: 03-10-2023
 Date of Receipt: 03-14-2023
 Date of Report: 03-17-2023

ASBESTOS PLM REPORT

Location: F11-C, Vinyl Sheet Flooring Cream

Lab ID-Version‡: 15469248-1

Sample Layers	Asbestos Content
Cream Sheet Flooring with Fibrous Backing	ND
Yellow Mastic	ND
White Leveling Compound	ND
Tan Mastic	ND
Composite Non-Asbestos Content:	12% Cellulose < 1% Glass Fibers
Sample Composite Homogeneity:	Poor

Location: F12-A, Carpet & Mastic Purple

Lab ID-Version‡: 15469249-1

Sample Layers	Asbestos Content
Brown/Beige Carpet	ND
Yellow Mastic	ND
Composite Non-Asbestos Content:	90% Synthetic Fibers
Sample Composite Homogeneity:	Moderate

Location: F12-B, Carpet & Mastic Purple

Lab ID-Version‡: 15469250-1

Sample Layers	Asbestos Content
Brown/Beige Carpet	ND
Yellow Mastic	ND
Composite Non-Asbestos Content:	90% Synthetic Fibers
Sample Composite Homogeneity:	Moderate

Location: F12-C, Carpet & Mastic Purple

Lab ID-Version‡: 15469251-1

Sample Layers	Asbestos Content
Brown/Beige Carpet	ND
Yellow Mastic	ND
Composite Non-Asbestos Content:	90% Synthetic Fibers
Sample Composite Homogeneity:	Moderate

The test report shall not be reproduced except in full, without written approval of the laboratory. The report must not be used by the client to claim product certification, approval, or endorsement by any agency of the federal government. The Company reserves the right to dispose of all samples after a period of thirty (30) days, according to all state and federal guidelines, unless otherwise specified.

Inhomogeneous samples are separated into homogeneous subsamples and analyzed individually. ND means no fibers were detected. When detected, the minimum detection and reporting limit is less than 1% unless point counting is performed. Floor tile samples may contain large amounts of interference material and it is recommended that the sample be analyzed by gravimetric point count analysis to lower the detection limit and to aid in asbestos identification.

‡ A "Version" indicated by "-x" after the Lab ID# with a value greater than 1 indicates a sample with amended data. The revision number is reflected by the value of "x".

Client: Atlas Technical Consultants LLC: AZ
 C/O: Teresa Harris, Robyn Steiner
 Re: 1052000242; Inspiration School-Building A, 912
 West Rose Rd., Miami, AZ

Date of Sampling: 03-10-2023
 Date of Receipt: 03-14-2023
 Date of Report: 03-17-2023

ASBESTOS PLM REPORT

Location: F13-A, Vinyl Floor Tile & Mastic 12"X12" Cream W/Light Brown Mottling Lab ID-Version‡: 15469252-1

Sample Layers	Asbestos Content
Light Brown Floor Tile	2% Chrysotile
Black Mastic	8% Chrysotile
Sample Composite Homogeneity: Moderate	

Location: F13-B, Vinyl Floor Tile & Mastic 12"X12" Cream W/Light Brown Mottling Lab ID-Version‡: 15469253-1

Sample Layers	Asbestos Content
Light Brown Floor Tile	2% Chrysotile
Black Mastic	8% Chrysotile
Sample Composite Homogeneity: Moderate	

Location: F13-C, Vinyl Floor Tile & Mastic 12"X12" Cream W/Light Brown Mottling Lab ID-Version‡: 15469254-1

Sample Layers	Asbestos Content
Light Brown Floor Tile	2% Chrysotile
Black Mastic	8% Chrysotile
Sample Composite Homogeneity: Moderate	

Location: W1-A, Plaster Walls Sandy Textured Lab ID-Version‡: 15469255-1

Sample Layers	Asbestos Content
Gray Plaster with Paint	ND
Sample Composite Homogeneity: Moderate	

The test report shall not be reproduced except in full, without written approval of the laboratory. The report must not be used by the client to claim product certification, approval, or endorsement by any agency of the federal government. The Company reserves the right to dispose of all samples after a period of thirty (30) days, according to all state and federal guidelines, unless otherwise specified.

Inhomogeneous samples are separated into homogeneous subsamples and analyzed individually. ND means no fibers were detected. When detected, the minimum detection and reporting limit is less than 1% unless point counting is performed. Floor tile samples may contain large amounts of interference material and it is recommended that the sample be analyzed by gravimetric point count analysis to lower the detection limit and to aid in asbestos identification.

‡ A "Version" indicated by "-x" after the Lab ID# with a value greater than 1 indicates a sample with amended data. The revision number is reflected by the value of "x".

Eurofins Aerotech Built Environment Testing, Inc.

1501 West Knudsen Drive, Phoenix, AZ 85027

(800) 651-4802 www.eurofinsus.com/Built

Client: Atlas Technical Consultants LLC: AZ
 C/O: Teresa Harris, Robyn Steiner
 Re: 1052000242; Inspiration School-Building A, 912
 West Rose Rd., Miami, AZ

Date of Sampling: 03-10-2023

Date of Receipt: 03-14-2023

Date of Report: 03-17-2023

ASBESTOS PLM REPORT**Location: W1-B, Plaster Walls Sandy Textured**

Lab ID-Version‡: 15469256-1

Sample Layers	Asbestos Content
Gray Plaster with Paint	ND
Sample Composite Homogeneity:	Moderate

Location: W1-C, Plaster Walls Sandy Textured

Lab ID-Version‡: 15469257-1

Sample Layers	Asbestos Content
White Texture with Paint	ND
White Drywall with Brown Paper	ND
Composite Non-Asbestos Content:	10% Cellulose < 1% Glass Fibers
Sample Composite Homogeneity:	Moderate

Location: W2-A, Textured Drywall Sandy Textured

Lab ID-Version‡: 15469258-1

Sample Layers	Asbestos Content
White Texture	ND
White Drywall with Brown Paper	ND
Composite Non-Asbestos Content:	10% Cellulose < 1% Glass Fibers
Sample Composite Homogeneity:	Moderate

Location: W2-B, Textured Drywall Sandy Textured

Lab ID-Version‡: 15469259-1

Sample Layers	Asbestos Content
White Texture with Paint	ND
Sample Composite Homogeneity:	Good

The test report shall not be reproduced except in full, without written approval of the laboratory. The report must not be used by the client to claim product certification, approval, or endorsement by any agency of the federal government. The Company reserves the right to dispose of all samples after a period of thirty (30) days, according to all state and federal guidelines, unless otherwise specified.

Inhomogeneous samples are separated into homogeneous subsamples and analyzed individually. ND means no fibers were detected. When detected, the minimum detection and reporting limit is less than 1% unless point counting is performed. Floor tile samples may contain large amounts of interference material and it is recommended that the sample be analyzed by gravimetric point count analysis to lower the detection limit and to aid in asbestos identification.

‡ A "Version" indicated by "-x" after the Lab ID# with a value greater than 1 indicates a sample with amended data. The revision number is reflected by the value of "x".

Client: Atlas Technical Consultants LLC: AZ
 C/O: Teresa Harris, Robyn Steiner
 Re: 1052000242; Inspiration School-Building A, 912
 West Rose Rd., Miami, AZ

Date of Sampling: 03-10-2023
 Date of Receipt: 03-14-2023
 Date of Report: 03-17-2023

ASBESTOS PLM REPORT

Location: W2-C, Textured Drywall Sandy Textured

Lab ID-Version‡: 15469260-1

Sample Layers	Asbestos Content
White Texture with Paint	ND
Sample Composite Homogeneity: Good	

Location: W3-A, Textured Drywall Orange Peel

Lab ID-Version‡: 15469261-1

Sample Layers	Asbestos Content
White Texture with Paint	ND
White Drywall with Brown Paper	ND
Composite Non-Asbestos Content:	10% Cellulose
Sample Composite Homogeneity:	Moderate

Location: W3-B, Textured Drywall Orange Peel

Lab ID-Version‡: 15469262-1

Sample Layers	Asbestos Content
White Texture with Paint	ND
White Drywall with Brown Paper	ND
Composite Non-Asbestos Content:	10% Cellulose
Sample Composite Homogeneity:	Moderate

Location: W3-C, Textured Drywall Orange Peel

Lab ID-Version‡: 15469263-1

Sample Layers	Asbestos Content
White Texture with Paint	ND
White Drywall with Brown Paper	ND
Composite Non-Asbestos Content:	10% Cellulose
Sample Composite Homogeneity:	Moderate

The test report shall not be reproduced except in full, without written approval of the laboratory. The report must not be used by the client to claim product certification, approval, or endorsement by any agency of the federal government. The Company reserves the right to dispose of all samples after a period of thirty (30) days, according to all state and federal guidelines, unless otherwise specified.

Inhomogeneous samples are separated into homogeneous subsamples and analyzed individually. ND means no fibers were detected. When detected, the minimum detection and reporting limit is less than 1% unless point counting is performed. Floor tile samples may contain large amounts of interference material and it is recommended that the sample be analyzed by gravimetric point count analysis to lower the detection limit and to aid in asbestos identification.

‡ A "Version" indicated by -"x" after the Lab ID# with a value greater than 1 indicates a sample with amended data. The revision number is reflected by the value of "x".

Client: Atlas Technical Consultants LLC: AZ
 C/O: Teresa Harris, Robyn Steiner
 Re: 1052000242; Inspiration School-Building A, 912
 West Rose Rd., Miami, AZ

Date of Sampling: 03-10-2023
 Date of Receipt: 03-14-2023
 Date of Report: 03-17-2023

ASBESTOS PLM REPORT

Location: W4-A, Drywall No Joint Compound

Lab ID-Version‡: 15469264-1

Sample Layers	Asbestos Content
White Drywall with Brown Paper	ND
Composite Non-Asbestos Content:	10% Cellulose < 1% Glass Fibers
Sample Composite Homogeneity:	Moderate

Location: W4-B, Drywall No Joint Compound

Lab ID-Version‡: 15469265-1

Sample Layers	Asbestos Content
White Drywall with Brown Paper	ND
Composite Non-Asbestos Content:	10% Cellulose < 1% Glass Fibers
Sample Composite Homogeneity:	Moderate

Location: W4-C, Drywall No Joint Compound

Lab ID-Version‡: 15469266-1

Sample Layers	Asbestos Content
White Drywall with Brown Paper	ND
Composite Non-Asbestos Content:	10% Cellulose < 1% Glass Fibers
Sample Composite Homogeneity:	Moderate

Location: W5-A, Concrete

Lab ID-Version‡: 15469267-1

Sample Layers	Asbestos Content
Gray Concrete with Paint	ND
Sample Composite Homogeneity:	Moderate

The test report shall not be reproduced except in full, without written approval of the laboratory. The report must not be used by the client to claim product certification, approval, or endorsement by any agency of the federal government. The Company reserves the right to dispose of all samples after a period of thirty (30) days, according to all state and federal guidelines, unless otherwise specified.

Inhomogeneous samples are separated into homogeneous subsamples and analyzed individually. ND means no fibers were detected. When detected, the minimum detection and reporting limit is less than 1% unless point counting is performed. Floor tile samples may contain large amounts of interference material and it is recommended that the sample be analyzed by gravimetric point count analysis to lower the detection limit and to aid in asbestos identification.

‡ A "Version" indicated by "-x" after the Lab ID# with a value greater than 1 indicates a sample with amended data. The revision number is reflected by the value of "x".

Client: Atlas Technical Consultants LLC: AZ
 C/O: Teresa Harris, Robyn Steiner
 Re: 1052000242; Inspiration School-Building A, 912
 West Rose Rd., Miami, AZ

Date of Sampling: 03-10-2023
 Date of Receipt: 03-14-2023
 Date of Report: 03-17-2023

ASBESTOS PLM REPORT

Location: W5-B, Concrete

Lab ID-Version‡: 15469268-1

Sample Layers	Asbestos Content
Gray Concrete with Paint	ND
Sample Composite Homogeneity: Moderate	

Location: W5-C, Concrete

Lab ID-Version‡: 15469269-1

Sample Layers	Asbestos Content
Gray Concrete with Paint	ND
Sample Composite Homogeneity: Moderate	

Location: W6-A, Vinyl Cove Base 4" Black

Lab ID-Version‡: 15469270-1

Sample Layers	Asbestos Content
Black Baseboard	ND
Cream Mastic	ND
Brown Mastic	ND
Sample Composite Homogeneity: Moderate	

Location: W6-B, Vinyl Cove Base 4" Black

Lab ID-Version‡: 15469271-1

Sample Layers	Asbestos Content
Black Baseboard	ND
Cream Mastic	ND
Sample Composite Homogeneity: Moderate	

The test report shall not be reproduced except in full, without written approval of the laboratory. The report must not be used by the client to claim product certification, approval, or endorsement by any agency of the federal government. The Company reserves the right to dispose of all samples after a period of thirty (30) days, according to all state and federal guidelines, unless otherwise specified.

Inhomogeneous samples are separated into homogeneous subsamples and analyzed individually. ND means no fibers were detected. When detected, the minimum detection and reporting limit is less than 1% unless point counting is performed. Floor tile samples may contain large amounts of interference material and it is recommended that the sample be analyzed by gravimetric point count analysis to lower the detection limit and to aid in asbestos identification.

‡ A "Version" indicated by "-x" after the Lab ID# with a value greater than 1 indicates a sample with amended data. The revision number is reflected by the value of "x".

Client: Atlas Technical Consultants LLC: AZ
 C/O: Teresa Harris, Robyn Steiner
 Re: 1052000242; Inspiration School-Building A, 912
 West Rose Rd., Miami, AZ

Date of Sampling: 03-10-2023
 Date of Receipt: 03-14-2023
 Date of Report: 03-17-2023

ASBESTOS PLM REPORT

Location: W6-C, Vinyl Cove Base 4" Black

Lab ID-Version‡: 15469272-1

Sample Layers	Asbestos Content
Black Baseboard	ND
Cream Mastic	ND
Sample Composite Homogeneity: Moderate	

Location: C1-A, Plaster Ceiling Sandy Texture

Lab ID-Version‡: 15469273-1

Sample Layers	Asbestos Content
Gray Plaster with Paint	ND
Sample Composite Homogeneity: Moderate	

Location: C1-B, Plaster Ceiling Sandy Texture

Lab ID-Version‡: 15469274-1

Sample Layers	Asbestos Content
Gray Plaster with Paint	ND
Sample Composite Homogeneity: Moderate	

Location: C1-C, Plaster Ceiling Sandy Texture

Lab ID-Version‡: 15469275-1

Sample Layers	Asbestos Content
Gray Plaster with Paint	ND
Sample Composite Homogeneity: Moderate	

The test report shall not be reproduced except in full, without written approval of the laboratory. The report must not be used by the client to claim product certification, approval, or endorsement by any agency of the federal government. The Company reserves the right to dispose of all samples after a period of thirty (30) days, according to all state and federal guidelines, unless otherwise specified.

Inhomogeneous samples are separated into homogeneous subsamples and analyzed individually. ND means no fibers were detected. When detected, the minimum detection and reporting limit is less than 1% unless point counting is performed. Floor tile samples may contain large amounts of interference material and it is recommended that the sample be analyzed by gravimetric point count analysis to lower the detection limit and to aid in asbestos identification.

‡ A "Version" indicated by "-x" after the Lab ID# with a value greater than 1 indicates a sample with amended data. The revision number is reflected by the value of "x".

Eurofins Aerotech Built Environment Testing, Inc.

1501 West Knudsen Drive, Phoenix, AZ 85027

(800) 651-4802 www.eurofinsus.com/Built

Client: Atlas Technical Consultants LLC: AZ
 C/O: Teresa Harris, Robyn Steiner
 Re: 1052000242; Inspiration School-Building A, 912
 West Rose Rd., Miami, AZ

Date of Sampling: 03-10-2023

Date of Receipt: 03-14-2023

Date of Report: 03-17-2023

ASBESTOS PLM REPORT**Location: C2-A, Drywall W/Joint Compound**

Lab ID-Version‡: 15469276-1

Sample Layers	Asbestos Content
Gray Ceiling Tile with White Surface	ND
Composite Non-Asbestos Content:	50% Glass Fibers 30% Cellulose
Sample Composite Homogeneity:	Moderate

Location: C2-B, Drywall W/Joint Compound

Lab ID-Version‡: 15469277-1

Sample Layers	Asbestos Content
Gray Ceiling Tile with White Surface	ND
Composite Non-Asbestos Content:	50% Glass Fibers 30% Cellulose
Sample Composite Homogeneity:	Moderate

Location: C2-C, Drywall W/Joint Compound

Lab ID-Version‡: 15469278-1

Sample Layers	Asbestos Content
Gray Ceiling Tile with White Surface	ND
Composite Non-Asbestos Content:	50% Glass Fibers 30% Cellulose
Sample Composite Homogeneity:	Moderate

Location: C3-A, Acoustical Ceiling Panel 2'X4' Pinholes & Fissures

Lab ID-Version‡: 15469279-1

Sample Layers	Asbestos Content
Gray Ceiling Tile with White Surface	ND
Composite Non-Asbestos Content:	50% Glass Fibers 30% Cellulose
Sample Composite Homogeneity:	Moderate

The test report shall not be reproduced except in full, without written approval of the laboratory. The report must not be used by the client to claim product certification, approval, or endorsement by any agency of the federal government. The Company reserves the right to dispose of all samples after a period of thirty (30) days, according to all state and federal guidelines, unless otherwise specified.

Inhomogeneous samples are separated into homogeneous subsamples and analyzed individually. ND means no fibers were detected. When detected, the minimum detection and reporting limit is less than 1% unless point counting is performed. Floor tile samples may contain large amounts of interference material and it is recommended that the sample be analyzed by gravimetric point count analysis to lower the detection limit and to aid in asbestos identification.

‡ A "Version" indicated by "-x" after the Lab ID# with a value greater than 1 indicates a sample with amended data. The revision number is reflected by the value of "x".

Client: Atlas Technical Consultants LLC: AZ
 C/O: Teresa Harris, Robyn Steiner
 Re: 1052000242; Inspiration School-Building A, 912
 West Rose Rd., Miami, AZ

Date of Sampling: 03-10-2023
 Date of Receipt: 03-14-2023
 Date of Report: 03-17-2023

ASBESTOS PLM REPORT

Location: C3-B, Acoustical Ceiling Panel 2'X4' Pinholes & Fissures

Lab ID-Version‡: 15469280-1

Sample Layers	Asbestos Content
Gray Ceiling Tile with White Surface	ND
Composite Non-Asbestos Content:	50% Glass Fibers 30% Cellulose
Sample Composite Homogeneity:	Moderate

Location: C3-C, Acoustical Ceiling Panel 2'X4' Pinholes & Fissures

Lab ID-Version‡: 15469281-1

Sample Layers	Asbestos Content
Gray Ceiling Tile with White Surface	ND
Composite Non-Asbestos Content:	50% Glass Fibers 30% Cellulose
Sample Composite Homogeneity:	Moderate

Location: C4-A, Acoustical Ceiling Tile 1'X1' Pinholes W/Brown Brittle Mastic

Lab ID-Version‡: 15469282-1

Sample Layers	Asbestos Content
Brown Ceiling Tile with White Surface	ND
Composite Non-Asbestos Content:	95% Cellulose
Sample Composite Homogeneity:	Good

Location: C4-B, Acoustical Ceiling Tile 1'X1' Pinholes W/Brown Brittle Mastic

Lab ID-Version‡: 15469283-1

Sample Layers	Asbestos Content
Brown Ceiling Tile with White Surface	ND
Composite Non-Asbestos Content:	95% Cellulose
Sample Composite Homogeneity:	Good

The test report shall not be reproduced except in full, without written approval of the laboratory. The report must not be used by the client to claim product certification, approval, or endorsement by any agency of the federal government. The Company reserves the right to dispose of all samples after a period of thirty (30) days, according to all state and federal guidelines, unless otherwise specified.

Inhomogeneous samples are separated into homogeneous subsamples and analyzed individually. ND means no fibers were detected. When detected, the minimum detection and reporting limit is less than 1% unless point counting is performed. Floor tile samples may contain large amounts of interference material and it is recommended that the sample be analyzed by gravimetric point count analysis to lower the detection limit and to aid in asbestos identification.

‡ A "Version" indicated by "-x" after the Lab ID# with a value greater than 1 indicates a sample with amended data. The revision number is reflected by the value of "x".

Client: Atlas Technical Consultants LLC: AZ
 C/O: Teresa Harris, Robyn Steiner
 Re: 1052000242; Inspiration School-Building A, 912
 West Rose Rd., Miami, AZ

Date of Sampling: 03-10-2023
 Date of Receipt: 03-14-2023
 Date of Report: 03-17-2023

ASBESTOS PLM REPORT

Location: C4-C, Acoustical Ceiling Tile 1'X1' Pinholes W/Brown Brittle Mastic Lab ID-Version‡: 15469284-1

Sample Layers	Asbestos Content
Brown Ceiling Tile with White Surface	ND
Composite Non-Asbestos Content:	95% Cellulose
Sample Composite Homogeneity:	Good

Location: C5-A, Textured Drywall Orange Peel Lab ID-Version‡: 15469285-1

Sample Layers	Asbestos Content
White Texture with Paint	ND
White Drywall with Brown Paper	ND
Composite Non-Asbestos Content:	10% Cellulose
Sample Composite Homogeneity:	Moderate

Location: C5-B, Textured Drywall Orange Peel Lab ID-Version‡: 15469286-1

Sample Layers	Asbestos Content
White Texture with Paint	ND
White Drywall with Brown Paper	ND
Composite Non-Asbestos Content:	10% Cellulose
Sample Composite Homogeneity:	Moderate

Location: C5-C, Textured Drywall Orange Peel Lab ID-Version‡: 15469287-1

Sample Layers	Asbestos Content
White Texture with Paint	ND
White Drywall with Brown Paper	ND
Composite Non-Asbestos Content:	10% Cellulose
Sample Composite Homogeneity:	Moderate

The test report shall not be reproduced except in full, without written approval of the laboratory. The report must not be used by the client to claim product certification, approval, or endorsement by any agency of the federal government. The Company reserves the right to dispose of all samples after a period of thirty (30) days, according to all state and federal guidelines, unless otherwise specified.

Inhomogeneous samples are separated into homogeneous subsamples and analyzed individually. ND means no fibers were detected. When detected, the minimum detection and reporting limit is less than 1% unless point counting is performed. Floor tile samples may contain large amounts of interference material and it is recommended that the sample be analyzed by gravimetric point count analysis to lower the detection limit and to aid in asbestos identification.

‡ A "Version" indicated by -"x" after the Lab ID# with a value greater than 1 indicates a sample with amended data. The revision number is reflected by the value of "x".

Client: Atlas Technical Consultants LLC: AZ
 C/O: Teresa Harris, Robyn Steiner
 Re: 1052000242; Inspiration School-Building A, 912
 West Rose Rd., Miami, AZ

Date of Sampling: 03-10-2023
 Date of Receipt: 03-14-2023
 Date of Report: 03-17-2023

ASBESTOS PLM REPORT

Location: C6-A, Concrete Gray

Lab ID-Version‡: 15469288-1

Sample Layers	Asbestos Content
Gray Concrete with Paint	ND
Sample Composite Homogeneity: Good	

Location: C6-B, Concrete Gray

Lab ID-Version‡: 15469289-1

Sample Layers	Asbestos Content
Gray Concrete with Paint	ND
Sample Composite Homogeneity: Good	

Location: C6-C, Concrete Gray

Lab ID-Version‡: 15469290-1

Sample Layers	Asbestos Content
Gray Concrete with Paint	ND
Sample Composite Homogeneity: Good	

Location: C7-A, Acoustical 2'X2' Pinholes & Fissures

Lab ID-Version‡: 15469291-1

Sample Layers	Asbestos Content
Off-White Ceiling Tile with White Surface	ND
Composite Non-Asbestos Content:	40% Cellulose 40% Glass Fibers
Sample Composite Homogeneity: Good	

The test report shall not be reproduced except in full, without written approval of the laboratory. The report must not be used by the client to claim product certification, approval, or endorsement by any agency of the federal government. The Company reserves the right to dispose of all samples after a period of thirty (30) days, according to all state and federal guidelines, unless otherwise specified.

Inhomogeneous samples are separated into homogeneous subsamples and analyzed individually. ND means no fibers were detected. When detected, the minimum detection and reporting limit is less than 1% unless point counting is performed. Floor tile samples may contain large amounts of interference material and it is recommended that the sample be analyzed by gravimetric point count analysis to lower the detection limit and to aid in asbestos identification.

‡ A "Version" indicated by "-x" after the Lab ID# with a value greater than 1 indicates a sample with amended data. The revision number is reflected by the value of "x".

Client: Atlas Technical Consultants LLC: AZ
 C/O: Teresa Harris, Robyn Steiner
 Re: 1052000242; Inspiration School-Building A, 912
 West Rose Rd., Miami, AZ

Date of Sampling: 03-10-2023
 Date of Receipt: 03-14-2023
 Date of Report: 03-17-2023

ASBESTOS PLM REPORT

Location: C7-B, Acoustical 2'X2' Pinholes & Fissures

Lab ID-Version‡: 15469292-1

Sample Layers	Asbestos Content
Off-White Ceiling Tile with White Surface	ND
Composite Non-Asbestos Content:	40% Cellulose 40% Glass Fibers
Sample Composite Homogeneity:	Good

Location: C7-C, Acoustical 2'X2' Pinholes & Fissures

Lab ID-Version‡: 15469293-1

Sample Layers	Asbestos Content
Off-White Ceiling Tile with White Surface	ND
Composite Non-Asbestos Content:	40% Cellulose 40% Glass Fibers
Sample Composite Homogeneity:	Good

Location: M1-A, Slate Black (Chalk Boards)

Lab ID-Version‡: 15469294-1

Sample Layers	Asbestos Content
Black Rock (Slate)	ND
Sample Composite Homogeneity:	Good

Location: M1-B, Slate Black (Chalk Boards)

Lab ID-Version‡: 15469295-1

Sample Layers	Asbestos Content
Black Rock (Slate)	ND
Sample Composite Homogeneity:	Good

The test report shall not be reproduced except in full, without written approval of the laboratory. The report must not be used by the client to claim product certification, approval, or endorsement by any agency of the federal government. The Company reserves the right to dispose of all samples after a period of thirty (30) days, according to all state and federal guidelines, unless otherwise specified.

Inhomogeneous samples are separated into homogeneous subsamples and analyzed individually. ND means no fibers were detected. When detected, the minimum detection and reporting limit is less than 1% unless point counting is performed. Floor tile samples may contain large amounts of interference material and it is recommended that the sample be analyzed by gravimetric point count analysis to lower the detection limit and to aid in asbestos identification.

‡ A "Version" indicated by "-x" after the Lab ID# with a value greater than 1 indicates a sample with amended data. The revision number is reflected by the value of "x".

Client: Atlas Technical Consultants LLC: AZ
 C/O: Teresa Harris, Robyn Steiner
 Re: 1052000242; Inspiration School-Building A, 912
 West Rose Rd., Miami, AZ

Date of Sampling: 03-10-2023
 Date of Receipt: 03-14-2023
 Date of Report: 03-17-2023

ASBESTOS PLM REPORT

Location: M1-C, Slate Black (Chalk Boards)

Lab ID-Version‡: 15469296-1

Sample Layers	Asbestos Content
Black Rock (Slate)	ND
Sample Composite Homogeneity:	Good

Location: M2-A, Duct Sealant White

Lab ID-Version‡: 15469297-1

Sample Layers	Asbestos Content
White Sealant	ND
White Wrap	ND
Composite Non-Asbestos Content:	60% Cotton
Sample Composite Homogeneity:	Moderate

Location: M2-B, Duct Sealant White

Lab ID-Version‡: 15469298-1

Sample Layers	Asbestos Content
White Sealant	ND
White Wrap	ND
Composite Non-Asbestos Content:	60% Cotton
Sample Composite Homogeneity:	Moderate

Location: M2-C, Duct Sealant White

Lab ID-Version‡: 15469299-1

Sample Layers	Asbestos Content
White Sealant	ND
White Wrap	ND
Composite Non-Asbestos Content:	60% Cotton
Sample Composite Homogeneity:	Moderate

The test report shall not be reproduced except in full, without written approval of the laboratory. The report must not be used by the client to claim product certification, approval, or endorsement by any agency of the federal government. The Company reserves the right to dispose of all samples after a period of thirty (30) days, according to all state and federal guidelines, unless otherwise specified.

Inhomogeneous samples are separated into homogeneous subsamples and analyzed individually. ND means no fibers were detected. When detected, the minimum detection and reporting limit is less than 1% unless point counting is performed. Floor tile samples may contain large amounts of interference material and it is recommended that the sample be analyzed by gravimetric point count analysis to lower the detection limit and to aid in asbestos identification.

‡ A "Version" indicated by "-x" after the Lab ID# with a value greater than 1 indicates a sample with amended data. The revision number is reflected by the value of "x".

Client: Atlas Technical Consultants LLC: AZ
 C/O: Teresa Harris, Robyn Steiner
 Re: 1052000242; Inspiration School-Building A, 912
 West Rose Rd., Miami, AZ

Date of Sampling: 03-10-2023
 Date of Receipt: 03-14-2023
 Date of Report: 03-17-2023

ASBESTOS PLM REPORT

Location: M3-A, Window Glazing Compound White Gummy

Lab ID-Version‡: 15469300-1

Sample Layers	Asbestos Content
White Window Glazing	ND
Sample Composite Homogeneity: Good	

Location: M3-B, Window Glazing Compound White Gummy

Lab ID-Version‡: 15469301-1

Sample Layers	Asbestos Content
White Window Glazing	ND
Sample Composite Homogeneity: Good	

Location: M3-C, Window Glazing Compound White Gummy

Lab ID-Version‡: 15469302-1

Sample Layers	Asbestos Content
White Window Glazing	ND
Sample Composite Homogeneity: Good	

Location: M4-A, Window Glazing Compound (Doors)

Lab ID-Version‡: 15469303-1

Sample Layers	Asbestos Content
White Window Glazing	ND
Sample Composite Homogeneity: Good	

The test report shall not be reproduced except in full, without written approval of the laboratory. The report must not be used by the client to claim product certification, approval, or endorsement by any agency of the federal government. The Company reserves the right to dispose of all samples after a period of thirty (30) days, according to all state and federal guidelines, unless otherwise specified.

Inhomogeneous samples are separated into homogeneous subsamples and analyzed individually. ND means no fibers were detected. When detected, the minimum detection and reporting limit is less than 1% unless point counting is performed. Floor tile samples may contain large amounts of interference material and it is recommended that the sample be analyzed by gravimetric point count analysis to lower the detection limit and to aid in asbestos identification.

‡ A "Version" indicated by "-x" after the Lab ID# with a value greater than 1 indicates a sample with amended data. The revision number is reflected by the value of "x".

Client: Atlas Technical Consultants LLC: AZ
 C/O: Teresa Harris, Robyn Steiner
 Re: 1052000242; Inspiration School-Building A, 912
 West Rose Rd., Miami, AZ

Date of Sampling: 03-10-2023
 Date of Receipt: 03-14-2023
 Date of Report: 03-17-2023

ASBESTOS PLM REPORT

Location: M4-B, Window Glazing Compound (Doors)

Lab ID-Version‡: 15469304-1

Sample Layers	Asbestos Content
White Window Glazing	ND
Sample Composite Homogeneity: Good	

Location: M4-C, Window Glazing Compound (Doors)

Lab ID-Version‡: 15469305-1

Sample Layers	Asbestos Content
White Window Glazing	ND
Sample Composite Homogeneity: Good	

Location: M5-A, Window Glazing Compound Light Gray Brittle

Lab ID-Version‡: 15469306-1

Sample Layers	Asbestos Content
Gray Window Glazing	ND
Sample Composite Homogeneity: Good	

Location: M5-B, Window Glazing Compound Light Gray Brittle

Lab ID-Version‡: 15469307-1

Sample Layers	Asbestos Content
Off-White Window Glazing with Paint	ND
Sample Composite Homogeneity: Good	

The test report shall not be reproduced except in full, without written approval of the laboratory. The report must not be used by the client to claim product certification, approval, or endorsement by any agency of the federal government. The Company reserves the right to dispose of all samples after a period of thirty (30) days, according to all state and federal guidelines, unless otherwise specified.

Inhomogeneous samples are separated into homogeneous subsamples and analyzed individually. ND means no fibers were detected. When detected, the minimum detection and reporting limit is less than 1% unless point counting is performed. Floor tile samples may contain large amounts of interference material and it is recommended that the sample be analyzed by gravimetric point count analysis to lower the detection limit and to aid in asbestos identification.

‡ A "Version" indicated by "-x" after the Lab ID# with a value greater than 1 indicates a sample with amended data. The revision number is reflected by the value of "x".

Client: Atlas Technical Consultants LLC: AZ
 C/O: Teresa Harris, Robyn Steiner
 Re: 1052000242; Inspiration School-Building A, 912
 West Rose Rd., Miami, AZ

Date of Sampling: 03-10-2023
 Date of Receipt: 03-14-2023
 Date of Report: 03-17-2023

ASBESTOS PLM REPORT

Location: M5-C, Window Glazing Compound Light Gray Brittle

Lab ID-Version‡: 15469308-1

Sample Layers	Asbestos Content
Off-White Window Glazing with Paint	ND
Sample Composite Homogeneity:	Good

Location: M6-A, Fiberboard W/Adhesive Backing

Lab ID-Version‡: 15469309-1

Sample Layers	Asbestos Content
Brown Fiberboard with White Surface	ND
Composite Non-Asbestos Content:	95% Cellulose
Sample Composite Homogeneity:	Good

Location: M6-B, Fiberboard W/Adhesive Backing

Lab ID-Version‡: 15469310-1

Sample Layers	Asbestos Content
Brown Fiberboard with Paint	ND
Composite Non-Asbestos Content:	95% Cellulose
Sample Composite Homogeneity:	Good

Location: M6-C, Fiberboard W/Adhesive Backing

Lab ID-Version‡: 15469311-1

Sample Layers	Asbestos Content
Cream Fiberboard with White Surface	ND
Composite Non-Asbestos Content:	95% Cellulose
Sample Composite Homogeneity:	Good

The test report shall not be reproduced except in full, without written approval of the laboratory. The report must not be used by the client to claim product certification, approval, or endorsement by any agency of the federal government. The Company reserves the right to dispose of all samples after a period of thirty (30) days, according to all state and federal guidelines, unless otherwise specified.

Inhomogeneous samples are separated into homogeneous subsamples and analyzed individually. ND means no fibers were detected. When detected, the minimum detection and reporting limit is less than 1% unless point counting is performed. Floor tile samples may contain large amounts of interference material and it is recommended that the sample be analyzed by gravimetric point count analysis to lower the detection limit and to aid in asbestos identification.

‡ A "Version" indicated by "-x" after the Lab ID# with a value greater than 1 indicates a sample with amended data. The revision number is reflected by the value of "x".

Client: Atlas Technical Consultants LLC: AZ
 C/O: Teresa Harris, Robyn Steiner
 Re: 1052000242; Inspiration School-Building A, 912
 West Rose Rd., Miami, AZ

Date of Sampling: 03-10-2023
 Date of Receipt: 03-14-2023
 Date of Report: 03-17-2023

ASBESTOS PLM REPORT

Location: M7-A, Calking Compound (Mill Work)

Lab ID-Version‡: 15469312-1

Sample Layers	Asbestos Content
White Caulk	ND
Sample Composite Homogeneity: Good	

Location: M7-B, Calking Compound (Mill Work)

Lab ID-Version‡: 15469313-1

Sample Layers	Asbestos Content
White Caulk	ND
Sample Composite Homogeneity: Good	

Location: M7-C, Calking Compound (Mill Work)

Lab ID-Version‡: 15469314-1

Sample Layers	Asbestos Content
White Caulk	ND
Sample Composite Homogeneity: Good	

Location: M8-A, Calking Compound Beige

Lab ID-Version‡: 15469315-1

Sample Layers	Asbestos Content
Beige Caulk	ND
Sample Composite Homogeneity: Good	

The test report shall not be reproduced except in full, without written approval of the laboratory. The report must not be used by the client to claim product certification, approval, or endorsement by any agency of the federal government. The Company reserves the right to dispose of all samples after a period of thirty (30) days, according to all state and federal guidelines, unless otherwise specified.

Inhomogeneous samples are separated into homogeneous subsamples and analyzed individually. ND means no fibers were detected. When detected, the minimum detection and reporting limit is less than 1% unless point counting is performed. Floor tile samples may contain large amounts of interference material and it is recommended that the sample be analyzed by gravimetric point count analysis to lower the detection limit and to aid in asbestos identification.

‡ A "Version" indicated by "-x" after the Lab ID# with a value greater than 1 indicates a sample with amended data. The revision number is reflected by the value of "x".

Client: Atlas Technical Consultants LLC: AZ
 C/O: Teresa Harris, Robyn Steiner
 Re: 1052000242; Inspiration School-Building A, 912
 West Rose Rd., Miami, AZ

Date of Sampling: 03-10-2023
 Date of Receipt: 03-14-2023
 Date of Report: 03-17-2023

ASBESTOS PLM REPORT

Location: M8-B, Calking Compound Beige

Lab ID-Version‡: 15469316-1

Sample Layers	Asbestos Content
Beige Caulk	ND
Sample Composite Homogeneity: Good	

Location: M8-C, Calking Compound Beige

Lab ID-Version‡: 15469317-1

Sample Layers	Asbestos Content
Beige Caulk	ND
Sample Composite Homogeneity: Good	

Location: M9-A, Flex Duct Insulation For Covered Fiberglass

Lab ID-Version‡: 15469318-1

Sample Layers	Asbestos Content
Silver Foil	ND
Yellow Insulation	ND
Composite Non-Asbestos Content:	90% Glass Fibers
Sample Composite Homogeneity: Moderate	

Location: M9-B, Flex Duct Insulation For Covered Fiberglass

Lab ID-Version‡: 15469319-1

Sample Layers	Asbestos Content
Silver Foil	ND
Yellow Insulation	ND
Composite Non-Asbestos Content:	90% Glass Fibers
Sample Composite Homogeneity: Moderate	

The test report shall not be reproduced except in full, without written approval of the laboratory. The report must not be used by the client to claim product certification, approval, or endorsement by any agency of the federal government. The Company reserves the right to dispose of all samples after a period of thirty (30) days, according to all state and federal guidelines, unless otherwise specified.

Inhomogeneous samples are separated into homogeneous subsamples and analyzed individually. ND means no fibers were detected. When detected, the minimum detection and reporting limit is less than 1% unless point counting is performed. Floor tile samples may contain large amounts of interference material and it is recommended that the sample be analyzed by gravimetric point count analysis to lower the detection limit and to aid in asbestos identification.

‡ A "Version" indicated by "-x" after the Lab ID# with a value greater than 1 indicates a sample with amended data. The revision number is reflected by the value of "x".

Client: Atlas Technical Consultants LLC: AZ
 C/O: Teresa Harris, Robyn Steiner
 Re: 1052000242; Inspiration School-Building A, 912
 West Rose Rd., Miami, AZ

Date of Sampling: 03-10-2023
 Date of Receipt: 03-14-2023
 Date of Report: 03-17-2023

ASBESTOS PLM REPORT

Location: M9-C, Flex Duct Insulation For Covered Fiberglass

Lab ID-Version‡: 15469320-1

Sample Layers	Asbestos Content
Silver Foil	ND
Yellow Insulation	ND
Composite Non-Asbestos Content:	70% Glass Fibers
Sample Composite Homogeneity:	Moderate

Location: M10-A, Duct Seam Tape White Canvas Like

Lab ID-Version‡: 15469321-1

Sample Layers	Asbestos Content
White Sealant	ND
White Tape	ND
Composite Non-Asbestos Content:	60% Cotton
Sample Composite Homogeneity:	Moderate

Location: M10-B, Duct Seam Tape White Canvas Like

Lab ID-Version‡: 15469322-1

Sample Layers	Asbestos Content
White Sealant	ND
White Tape	ND
Composite Non-Asbestos Content:	60% Cotton
Sample Composite Homogeneity:	Moderate

Location: M10-C, Duct Seam Tape White Canvas Like

Lab ID-Version‡: 15469323-1

Sample Layers	Asbestos Content
White Sealant	ND
White Tape	ND
Composite Non-Asbestos Content:	60% Cotton
Sample Composite Homogeneity:	Moderate

The test report shall not be reproduced except in full, without written approval of the laboratory. The report must not be used by the client to claim product certification, approval, or endorsement by any agency of the federal government. The Company reserves the right to dispose of all samples after a period of thirty (30) days, according to all state and federal guidelines, unless otherwise specified.

Inhomogeneous samples are separated into homogeneous subsamples and analyzed individually. ND means no fibers were detected. When detected, the minimum detection and reporting limit is less than 1% unless point counting is performed. Floor tile samples may contain large amounts of interference material and it is recommended that the sample be analyzed by gravimetric point count analysis to lower the detection limit and to aid in asbestos identification.

‡ A "Version" indicated by "-x" after the Lab ID# with a value greater than 1 indicates a sample with amended data. The revision number is reflected by the value of "x".

Eurofins Aerotech Built Environment Testing, Inc.

1501 West Knudsen Drive, Phoenix, AZ 85027

(800) 651-4802 www.eurofinsus.com/Built

Client: Atlas Technical Consultants LLC: AZ
 C/O: Teresa Harris, Robyn Steiner
 Re: 1052000242; Inspiration School-Building A, 912
 West Rose Rd., Miami, AZ

Date of Sampling: 03-10-2023

Date of Receipt: 03-14-2023

Date of Report: 03-17-2023

ASBESTOS PLM REPORT**Location: M11-A, Calking Compound White**

Lab ID-Version‡: 15469324-1

Sample Layers	Asbestos Content
White Caulk	ND
Sample Composite Homogeneity: Good	

Location: M11-B, Calking Compound White

Lab ID-Version‡: 15469325-1

Sample Layers	Asbestos Content
White Caulk	ND
Sample Composite Homogeneity: Good	

Location: M11-C, Calking Compound White

Lab ID-Version‡: 15469326-1

Sample Layers	Asbestos Content
White Caulk	ND
Sample Composite Homogeneity: Good	

Location: M12-A, Transite Pipe Gray Cementious

Lab ID-Version‡: 15469327-1

Sample Layers	Asbestos Content
Gray Transite	8% Chrysotile < 1% Crocidolite
Sample Composite Homogeneity: Good	

The test report shall not be reproduced except in full, without written approval of the laboratory. The report must not be used by the client to claim product certification, approval, or endorsement by any agency of the federal government. The Company reserves the right to dispose of all samples after a period of thirty (30) days, according to all state and federal guidelines, unless otherwise specified.

Inhomogeneous samples are separated into homogeneous subsamples and analyzed individually. ND means no fibers were detected. When detected, the minimum detection and reporting limit is less than 1% unless point counting is performed. Floor tile samples may contain large amounts of interference material and it is recommended that the sample be analyzed by gravimetric point count analysis to lower the detection limit and to aid in asbestos identification.

‡ A "Version" indicated by "-x" after the Lab ID# with a value greater than 1 indicates a sample with amended data. The revision number is reflected by the value of "x".

Client: Atlas Technical Consultants LLC: AZ
 C/O: Teresa Harris, Robyn Steiner
 Re: 1052000242; Inspiration School-Building A, 912
 West Rose Rd., Miami, AZ

Date of Sampling: 03-10-2023
 Date of Receipt: 03-14-2023
 Date of Report: 03-17-2023

ASBESTOS PLM REPORT

Location: M12-B, Transite Pipe Gray Cementious

Lab ID-Version‡: 15469328-1

Sample Layers	Asbestos Content
Gray Transite	8% Chrysotile < 1% Crocidolite
Sample Composite Homogeneity: Good	

Location: M12-C, Transite Pipe Gray Cementious

Lab ID-Version‡: 15469329-1

Sample Layers	Asbestos Content
Gray Transite	8% Chrysotile < 1% Crocidolite
Sample Composite Homogeneity: Good	

Location: M13-A, Acoustical Sink Coating Black

Lab ID-Version‡: 15469330-1

Sample Layers	Asbestos Content
Black Sink Undercoating	ND
Sample Composite Homogeneity: Good	

Location: M13-B, Acoustical Sink Coating Black

Lab ID-Version‡: 15469331-1

Sample Layers	Asbestos Content
Black Sink Undercoating	ND
Sample Composite Homogeneity: Good	

The test report shall not be reproduced except in full, without written approval of the laboratory. The report must not be used by the client to claim product certification, approval, or endorsement by any agency of the federal government. The Company reserves the right to dispose of all samples after a period of thirty (30) days, according to all state and federal guidelines, unless otherwise specified.

Inhomogeneous samples are separated into homogeneous subsamples and analyzed individually. ND means no fibers were detected. When detected, the minimum detection and reporting limit is less than 1% unless point counting is performed. Floor tile samples may contain large amounts of interference material and it is recommended that the sample be analyzed by gravimetric point count analysis to lower the detection limit and to aid in asbestos identification.

‡ A "Version" indicated by "-x" after the Lab ID# with a value greater than 1 indicates a sample with amended data. The revision number is reflected by the value of "x".

Client: Atlas Technical Consultants LLC: AZ
 C/O: Teresa Harris, Robyn Steiner
 Re: 1052000242; Inspiration School-Building A, 912
 West Rose Rd., Miami, AZ

Date of Sampling: 03-10-2023
 Date of Receipt: 03-14-2023
 Date of Report: 03-17-2023

ASBESTOS PLM REPORT

Location: M13-C, Acoustical Sink Coating Black

Lab ID-Version‡: 15469332-1

Sample Layers	Asbestos Content
Black Sink Undercoating	ND
Sample Composite Homogeneity: Good	

Location: M14-A, Stucco Heavy Texture

Lab ID-Version‡: 15469333-1

Sample Layers	Asbestos Content
Gray Stucco with Paint	ND
Sample Composite Homogeneity: Good	

Location: M14-B, Stucco Heavy Texture

Lab ID-Version‡: 15469334-1

Sample Layers	Asbestos Content
Gray Stucco with Paint	ND
Sample Composite Homogeneity: Good	

Location: M14-C, Stucco Heavy Texture

Lab ID-Version‡: 15469335-1

Sample Layers	Asbestos Content
Gray Stucco with Paint	ND
Sample Composite Homogeneity: Good	

The test report shall not be reproduced except in full, without written approval of the laboratory. The report must not be used by the client to claim product certification, approval, or endorsement by any agency of the federal government. The Company reserves the right to dispose of all samples after a period of thirty (30) days, according to all state and federal guidelines, unless otherwise specified.

Inhomogeneous samples are separated into homogeneous subsamples and analyzed individually. ND means no fibers were detected. When detected, the minimum detection and reporting limit is less than 1% unless point counting is performed. Floor tile samples may contain large amounts of interference material and it is recommended that the sample be analyzed by gravimetric point count analysis to lower the detection limit and to aid in asbestos identification.

‡ A "Version" indicated by "-x" after the Lab ID# with a value greater than 1 indicates a sample with amended data. The revision number is reflected by the value of "x".

Client: Atlas Technical Consultants LLC: AZ
 C/O: Teresa Harris, Robyn Steiner
 Re: 1052000242; Inspiration School-Building A, 912
 West Rose Rd., Miami, AZ

Date of Sampling: 03-10-2023
 Date of Receipt: 03-14-2023
 Date of Report: 03-17-2023

ASBESTOS PLM REPORT

Location: M15-A, Stucco Sandy Texture

Lab ID-Version‡: 15469336-1

Sample Layers	Asbestos Content
Gray Stucco with Paint	ND
Sample Composite Homogeneity: Good	

Location: M15-B, Stucco Sandy Texture

Lab ID-Version‡: 15469337-1

Sample Layers	Asbestos Content
Gray Stucco with Paint	ND
Sample Composite Homogeneity: Good	

Location: M15-C, Stucco Sandy Texture

Lab ID-Version‡: 15469338-1

Sample Layers	Asbestos Content
Gray Stucco with Paint	ND
Sample Composite Homogeneity: Good	

Location: M16-A, Concrete

Lab ID-Version‡: 15469339-1

Sample Layers	Asbestos Content
Gray Concrete	ND
Sample Composite Homogeneity: Good	

The test report shall not be reproduced except in full, without written approval of the laboratory. The report must not be used by the client to claim product certification, approval, or endorsement by any agency of the federal government. The Company reserves the right to dispose of all samples after a period of thirty (30) days, according to all state and federal guidelines, unless otherwise specified.

Inhomogeneous samples are separated into homogeneous subsamples and analyzed individually. ND means no fibers were detected. When detected, the minimum detection and reporting limit is less than 1% unless point counting is performed. Floor tile samples may contain large amounts of interference material and it is recommended that the sample be analyzed by gravimetric point count analysis to lower the detection limit and to aid in asbestos identification.

‡ A "Version" indicated by "-x" after the Lab ID# with a value greater than 1 indicates a sample with amended data. The revision number is reflected by the value of "x".

Client: Atlas Technical Consultants LLC: AZ
 C/O: Teresa Harris, Robyn Steiner
 Re: 1052000242; Inspiration School-Building A, 912
 West Rose Rd., Miami, AZ

Date of Sampling: 03-10-2023
 Date of Receipt: 03-14-2023
 Date of Report: 03-17-2023

ASBESTOS PLM REPORT

Location: M16-B, Concrete

Lab ID-Version‡: 15469340-1

Sample Layers	Asbestos Content
Gray Concrete	ND
Sample Composite Homogeneity: Good	

Location: M16-C, Concrete

Lab ID-Version‡: 15469341-1

Sample Layers	Asbestos Content
Gray Concrete	ND
Sample Composite Homogeneity: Good	

Location: M17-A, Asphalt Black Aggregate

Lab ID-Version‡: 15469342-1

Sample Layers	Asbestos Content
Black Asphalt	ND
Sample Composite Homogeneity: Good	

Location: M17-B, Asphalt Black Aggregate

Lab ID-Version‡: 15469343-1

Sample Layers	Asbestos Content
Black Asphalt	ND
Sample Composite Homogeneity: Good	

The test report shall not be reproduced except in full, without written approval of the laboratory. The report must not be used by the client to claim product certification, approval, or endorsement by any agency of the federal government. The Company reserves the right to dispose of all samples after a period of thirty (30) days, according to all state and federal guidelines, unless otherwise specified.

Inhomogeneous samples are separated into homogeneous subsamples and analyzed individually. ND means no fibers were detected. When detected, the minimum detection and reporting limit is less than 1% unless point counting is performed. Floor tile samples may contain large amounts of interference material and it is recommended that the sample be analyzed by gravimetric point count analysis to lower the detection limit and to aid in asbestos identification.

‡ A "Version" indicated by "-x" after the Lab ID# with a value greater than 1 indicates a sample with amended data. The revision number is reflected by the value of "x".

Client: Atlas Technical Consultants LLC: AZ
 C/O: Teresa Harris, Robyn Steiner
 Re: 1052000242; Inspiration School-Building A, 912
 West Rose Rd., Miami, AZ

Date of Sampling: 03-10-2023
 Date of Receipt: 03-14-2023
 Date of Report: 03-17-2023

ASBESTOS PLM REPORT

Location: M17-C, Asphalt Black Aggregate

Lab ID-Version‡: 15469344-1

Sample Layers	Asbestos Content
Black Asphalt	ND
Sample Composite Homogeneity: Good	

Location: M18-A, Paint Green

Lab ID-Version‡: 15469345-1

Sample Layers	Asbestos Content
Green Paint	ND
Sample Composite Homogeneity: Good	

Location: M18-B, Paint Green

Lab ID-Version‡: 15469346-1

Sample Layers	Asbestos Content
Green Paint	ND
Sample Composite Homogeneity: Good	

Location: M18-C, Paint Green

Lab ID-Version‡: 15469347-1

Sample Layers	Asbestos Content
Green Paint	ND
Sample Composite Homogeneity: Good	

The test report shall not be reproduced except in full, without written approval of the laboratory. The report must not be used by the client to claim product certification, approval, or endorsement by any agency of the federal government. The Company reserves the right to dispose of all samples after a period of thirty (30) days, according to all state and federal guidelines, unless otherwise specified.

Inhomogeneous samples are separated into homogeneous subsamples and analyzed individually. ND means no fibers were detected. When detected, the minimum detection and reporting limit is less than 1% unless point counting is performed. Floor tile samples may contain large amounts of interference material and it is recommended that the sample be analyzed by gravimetric point count analysis to lower the detection limit and to aid in asbestos identification.

‡ A "Version" indicated by "-x" after the Lab ID# with a value greater than 1 indicates a sample with amended data. The revision number is reflected by the value of "x".

Eurofins Aerotech Built Environment Testing, Inc.

1501 West Knudsen Drive, Phoenix, AZ 85027

(800) 651-4802 www.eurofinsus.com/Built

Client: Atlas Technical Consultants LLC: AZ
C/O: Teresa Harris, Robyn Steiner
Re: 1052000242; Inspiration School-Building A, 912
West Rose Rd., Miami, AZ

Date of Sampling: 03-10-2023

Date of Receipt: 03-14-2023

Date of Report: 03-17-2023

ASBESTOS PLM REPORT

Location: M19-A, Concrete Gray

Lab ID-Version‡: 15469348-1

Sample Layers	Asbestos Content
Gray Concrete	ND
Sample Composite Homogeneity: Good	

Location: M19-B, Concrete Gray

Lab ID-Version‡: 15469349-1

Sample Layers	Asbestos Content
Gray Concrete	ND
Sample Composite Homogeneity: Good	

Location: M19-C, Concrete Gray

Lab ID-Version‡: 15469350-1

Sample Layers	Asbestos Content
Gray Concrete	ND
Sample Composite Homogeneity: Good	

Location: M20-A, Block & Mortar 10"X8" Pitted

Lab ID-Version‡: 15469351-1

Sample Layers	Asbestos Content
Gray Block	ND
Gray Mortar	ND
Sample Composite Homogeneity: Moderate	

The test report shall not be reproduced except in full, without written approval of the laboratory. The report must not be used by the client to claim product certification, approval, or endorsement by any agency of the federal government. The Company reserves the right to dispose of all samples after a period of thirty (30) days, according to all state and federal guidelines, unless otherwise specified.

Inhomogeneous samples are separated into homogeneous subsamples and analyzed individually. ND means no fibers were detected. When detected, the minimum detection and reporting limit is less than 1% unless point counting is performed. Floor tile samples may contain large amounts of interference material and it is recommended that the sample be analyzed by gravimetric point count analysis to lower the detection limit and to aid in asbestos identification.

‡ A "Version" indicated by "-x" after the Lab ID# with a value greater than 1 indicates a sample with amended data. The revision number is reflected by the value of "x".

Client: Atlas Technical Consultants LLC: AZ
 C/O: Teresa Harris, Robyn Steiner
 Re: 1052000242; Inspiration School-Building A, 912
 West Rose Rd., Miami, AZ

Date of Sampling: 03-10-2023
 Date of Receipt: 03-14-2023
 Date of Report: 03-17-2023

ASBESTOS PLM REPORT

Location: M20-B, Block & Mortar 10"X8" Pitted

Lab ID-Version‡: 15469352-1

Sample Layers	Asbestos Content
Gray Block	ND
Gray Mortar	ND
Sample Composite Homogeneity:	Moderate

Location: M20-C, Block & Mortar 10"X8" Pitted

Lab ID-Version‡: 15469353-1

Sample Layers	Asbestos Content
Gray Block	ND
Gray Mortar	ND
Sample Composite Homogeneity:	Moderate

Location: M21-A, Loose Fill Insulation Fluffy

Lab ID-Version‡: 15469354-1

Sample Layers	Asbestos Content
Brown Insulation	ND
Composite Non-Asbestos Content:	99% Cellulose
Sample Composite Homogeneity:	Good

Location: M21-B, Loose Fill Insulation Fluffy

Lab ID-Version‡: 15469355-1

Sample Layers	Asbestos Content
Brown Insulation	ND
Composite Non-Asbestos Content:	99% Cellulose
Sample Composite Homogeneity:	Good

The test report shall not be reproduced except in full, without written approval of the laboratory. The report must not be used by the client to claim product certification, approval, or endorsement by any agency of the federal government. The Company reserves the right to dispose of all samples after a period of thirty (30) days, according to all state and federal guidelines, unless otherwise specified.

Inhomogeneous samples are separated into homogeneous subsamples and analyzed individually. ND means no fibers were detected. When detected, the minimum detection and reporting limit is less than 1% unless point counting is performed. Floor tile samples may contain large amounts of interference material and it is recommended that the sample be analyzed by gravimetric point count analysis to lower the detection limit and to aid in asbestos identification.

‡ A "Version" indicated by -"x" after the Lab ID# with a value greater than 1 indicates a sample with amended data. The revision number is reflected by the value of "x".

Client: Atlas Technical Consultants LLC: AZ
 C/O: Teresa Harris, Robyn Steiner
 Re: 1052000242; Inspiration School-Building A, 912
 West Rose Rd., Miami, AZ

Date of Sampling: 03-10-2023
 Date of Receipt: 03-14-2023
 Date of Report: 03-17-2023

ASBESTOS PLM REPORT

Location: M21-C, Loose Fill Insulation Fluffy

Lab ID-Version‡: 15469356-1

Sample Layers	Asbestos Content
Brown Insulation	ND
Composite Non-Asbestos Content:	99% Cellulose
Sample Composite Homogeneity:	Good

Location: M22-A, Concrete Gray

Lab ID-Version‡: 15469357-1

Sample Layers	Asbestos Content
Gray Concrete	ND
Sample Composite Homogeneity:	Good

Location: M22-B, Concrete Gray

Lab ID-Version‡: 15469358-1

Sample Layers	Asbestos Content
Gray Concrete	ND
Sample Composite Homogeneity:	Good

Location: M22-C, Concrete Gray

Lab ID-Version‡: 15469359-1

Sample Layers	Asbestos Content
Gray Concrete	ND
Sample Composite Homogeneity:	Good

The test report shall not be reproduced except in full, without written approval of the laboratory. The report must not be used by the client to claim product certification, approval, or endorsement by any agency of the federal government. The Company reserves the right to dispose of all samples after a period of thirty (30) days, according to all state and federal guidelines, unless otherwise specified.

Inhomogeneous samples are separated into homogeneous subsamples and analyzed individually. ND means no fibers were detected. When detected, the minimum detection and reporting limit is less than 1% unless point counting is performed. Floor tile samples may contain large amounts of interference material and it is recommended that the sample be analyzed by gravimetric point count analysis to lower the detection limit and to aid in asbestos identification.

‡ A "Version" indicated by "-x" after the Lab ID# with a value greater than 1 indicates a sample with amended data. The revision number is reflected by the value of "x".

Report for:

Teresa Harris, Robyn Steiner
Atlas Technical Consultants LLC: AZ
9185 S Farmer Ave Suite 111
Tempe, AZ 85284

Regarding: Eurofins Aerotech Built Environment Testing, Inc.
Project: Inspiration School-Building B; 912 West Rose Road, Miami AZ
EML ID: 3195539

Approved by:

Dates of Analysis:
Asbestos PLM: 03-17-2023



Approved Signatory
Renee Luna-Trepczynski

Service SOPs: Asbestos PLM (EPA 40CFR App E to Sub E of Part 763 & EPA METHOD 600/R-93-116, SOP EM-AS-S-1267)
NVLAP Lab Code 500031-0

All samples were received in acceptable condition unless noted in the Report Comments portion in the body of the report. The results relate only to the samples as received and tested. The results include an inherent uncertainty of measurement associated with estimating percentages by polarized light microscopy. Measurement uncertainty data for sample results with >1% asbestos concentration can be provided when requested.

Eurofins Aerotech Built Environment Testing, Inc. ("the Company"), a member of the Eurofins Built Environment Testing group of companies, shall have no liability to the client or the client's customer with respect to decisions or recommendations made, actions taken or courses of conduct implemented by either the client or the client's customer as a result of or based upon the Test Results. In no event shall the Company be liable to the client with respect to the Test Results except for the Company's own willful misconduct or gross negligence nor shall the Company be liable for incidental or consequential damages or lost profits or revenues to the fullest extent such liability may be disclaimed by law, even if the Company has been advised of the possibility of such damages, lost profits or lost revenues. In no event shall the Company's liability with respect to the Test Results exceed the amount paid to the Company by the client therefor.

Client: Atlas Technical Consultants LLC: AZ
C/O: Teresa Harris, Robyn Steiner
Re: Inspiration School-Building B; 912 West Rose
Road, Miami AZ

Date of Sampling: 03-10-2023
Date of Receipt: 03-14-2023
Date of Report: 03-17-2023

Summary of Samples with Asbestos Detected

Total Samples Submitted: 78
Total Samples Analyzed: 78
Total Layers Analyzed: 142

Total Samples with Layer Asbestos Content > 1%: 0

Total Samples with Layer Asbestos Content < 1%: 3

- F1-A, Vinyl Floor Tile & Mastic 12"X12" Beige W/Gray Mottling
Beige Floor Tile
- F1-B, Vinyl Floor Tile & Mastic 12"X12" Beige W/Gray Mottling
Beige Floor Tile
- F1-C, Vinyl Floor Tile & Mastic 12"X12" Beige W/Gray Mottling
Beige Floor Tile

The test report shall not be reproduced except in full, without written approval of the laboratory. The report must not be used by the client to claim product certification, approval, or endorsement by any agency of the federal government. The Company reserves the right to dispose of all samples after a period of thirty (30) days, according to all state and federal guidelines, unless otherwise specified.

Inhomogeneous samples are separated into homogeneous subsamples and analyzed individually. ND means no fibers were detected. When detected, the minimum detection and reporting limit is less than 1% unless point counting is performed. Floor tile samples may contain large amounts of interference material and it is recommended that the sample be analyzed by gravimetric point count analysis to lower the detection limit and to aid in asbestos identification.

Client: Atlas Technical Consultants LLC: AZ
 C/O: Teresa Harris, Robyn Steiner
 Re: Inspiration School-Building B; 912 West Rose
 Road, Miami AZ

Date of Sampling: 03-10-2023
 Date of Receipt: 03-14-2023
 Date of Report: 03-17-2023

ASBESTOS PLM REPORT

Location: F1-A, Vinyl Floor Tile & Mastic 12"X12" Beige W/Gray Mottling

Lab ID-Version‡: 15468374-1

Sample Layers	Asbestos Content
Beige Floor Tile	< 1% Chrysotile
Black Mastic	ND
Sample Composite Homogeneity: Moderate	

Location: F1-B, Vinyl Floor Tile & Mastic 12"X12" Beige W/Gray Mottling

Lab ID-Version‡: 15468375-1

Sample Layers	Asbestos Content
Beige Floor Tile	< 1% Chrysotile
Black Mastic	ND
Sample Composite Homogeneity: Moderate	

Location: F1-C, Vinyl Floor Tile & Mastic 12"X12" Beige W/Gray Mottling

Lab ID-Version‡: 15468376-1

Sample Layers	Asbestos Content
Beige Floor Tile	< 1% Chrysotile
Black Mastic	ND
Sample Composite Homogeneity: Moderate	

Location: F2-A, Ceramic Tile & Grout 1"X1" Gray

Lab ID-Version‡: 15468377-1

Sample Layers	Asbestos Content
Gray/Black Ceramic Tile	ND
Gray Grout	ND
Tan Mastic	ND
Sample Composite Homogeneity: Poor	

The test report shall not be reproduced except in full, without written approval of the laboratory. The report must not be used by the client to claim product certification, approval, or endorsement by any agency of the federal government. The Company reserves the right to dispose of all samples after a period of thirty (30) days, according to all state and federal guidelines, unless otherwise specified.

Inhomogeneous samples are separated into homogeneous subsamples and analyzed individually. ND means no fibers were detected. When detected, the minimum detection and reporting limit is less than 1% unless point counting is performed. Floor tile samples may contain large amounts of interference material and it is recommended that the sample be analyzed by gravimetric point count analysis to lower the detection limit and to aid in asbestos identification.

‡ A "Version" indicated by "-x" after the Lab ID# with a value greater than 1 indicates a sample with amended data. The revision number is reflected by the value of "x".

Client: Atlas Technical Consultants LLC: AZ
 C/O: Teresa Harris, Robyn Steiner
 Re: Inspiration School-Building B; 912 West Rose
 Road, Miami AZ

Date of Sampling: 03-10-2023
 Date of Receipt: 03-14-2023
 Date of Report: 03-17-2023

ASBESTOS PLM REPORT

Location: F2-B, Ceramic Tile & Grout 1"X1" Gray

Lab ID-Version‡: 15468378-1

Sample Layers	Asbestos Content
Gray/Black Ceramic Tile	ND
Gray Grout	ND
Tan Mastic	ND
Sample Composite Homogeneity: Poor	

Location: F2-C, Ceramic Tile & Grout 1"X1" Gray

Lab ID-Version‡: 15468379-1

Sample Layers	Asbestos Content
Gray/Black Ceramic Tile	ND
Gray Grout	ND
Tan Mastic	ND
Sample Composite Homogeneity: Poor	

Location: F3-A, Foundation Concrete Gray

Lab ID-Version‡: 15468380-1

Sample Layers	Asbestos Content
Gray Concrete	ND
Sample Composite Homogeneity: Good	

Location: F3-B, Foundation Concrete Gray

Lab ID-Version‡: 15468381-1

Sample Layers	Asbestos Content
Gray Concrete	ND
Sample Composite Homogeneity: Good	

The test report shall not be reproduced except in full, without written approval of the laboratory. The report must not be used by the client to claim product certification, approval, or endorsement by any agency of the federal government. The Company reserves the right to dispose of all samples after a period of thirty (30) days, according to all state and federal guidelines, unless otherwise specified.

Inhomogeneous samples are separated into homogeneous subsamples and analyzed individually. ND means no fibers were detected. When detected, the minimum detection and reporting limit is less than 1% unless point counting is performed. Floor tile samples may contain large amounts of interference material and it is recommended that the sample be analyzed by gravimetric point count analysis to lower the detection limit and to aid in asbestos identification.

‡ A "Version" indicated by "-x" after the Lab ID# with a value greater than 1 indicates a sample with amended data. The revision number is reflected by the value of "x".

Client: Atlas Technical Consultants LLC: AZ
 C/O: Teresa Harris, Robyn Steiner
 Re: Inspiration School-Building B; 912 West Rose
 Road, Miami AZ

Date of Sampling: 03-10-2023
 Date of Receipt: 03-14-2023
 Date of Report: 03-17-2023

ASBESTOS PLM REPORT

Location: F3-C, Foundation Concrete Gray

Lab ID-Version‡: 15468382-1

Sample Layers	Asbestos Content
Gray Concrete	ND
Sample Composite Homogeneity: Good	

Location: W1-A, Brick & Mortar White

Lab ID-Version‡: 15468383-1

Sample Layers	Asbestos Content
Gray Block with Paint	ND
Sample Composite Homogeneity: Good	

Location: W1-B, Brick & Mortar White

Lab ID-Version‡: 15468384-1

Sample Layers	Asbestos Content
Gray Block with Paint	ND
Sample Composite Homogeneity: Good	

Location: W1-C, Brick & Mortar White

Lab ID-Version‡: 15468385-1

Sample Layers	Asbestos Content
Gray Block with Paint	ND
Sample Composite Homogeneity: Good	

The test report shall not be reproduced except in full, without written approval of the laboratory. The report must not be used by the client to claim product certification, approval, or endorsement by any agency of the federal government. The Company reserves the right to dispose of all samples after a period of thirty (30) days, according to all state and federal guidelines, unless otherwise specified.

Inhomogeneous samples are separated into homogeneous subsamples and analyzed individually. ND means no fibers were detected. When detected, the minimum detection and reporting limit is less than 1% unless point counting is performed. Floor tile samples may contain large amounts of interference material and it is recommended that the sample be analyzed by gravimetric point count analysis to lower the detection limit and to aid in asbestos identification.

‡ A "Version" indicated by "-x" after the Lab ID# with a value greater than 1 indicates a sample with amended data. The revision number is reflected by the value of "x".

Client: Atlas Technical Consultants LLC: AZ
 C/O: Teresa Harris, Robyn Steiner
 Re: Inspiration School-Building B; 912 West Rose
 Road, Miami AZ

Date of Sampling: 03-10-2023
 Date of Receipt: 03-14-2023
 Date of Report: 03-17-2023

ASBESTOS PLM REPORT

Location: W2-A, Cove Base Brown W/Mastic

Lab ID-Version‡: 15468386-1

Sample Layers	Asbestos Content
Brown Baseboard	ND
Tan Mastic	ND
Sample Composite Homogeneity: Moderate	

Location: W2-B, Cove Base Brown W/Mastic

Lab ID-Version‡: 15468387-1

Sample Layers	Asbestos Content
Brown Baseboard	ND
Tan Mastic	ND
Sample Composite Homogeneity: Moderate	

Location: W2-C, Cove Base Brown W/Mastic

Lab ID-Version‡: 15468388-1

Sample Layers	Asbestos Content
Brown Baseboard	ND
Tan Mastic	ND
Sample Composite Homogeneity: Moderate	

Location: W3-A, Expansion Joint White

Lab ID-Version‡: 15468389-1

Sample Layers	Asbestos Content
White Expansion Joint	ND
Sample Composite Homogeneity: Good	

The test report shall not be reproduced except in full, without written approval of the laboratory. The report must not be used by the client to claim product certification, approval, or endorsement by any agency of the federal government. The Company reserves the right to dispose of all samples after a period of thirty (30) days, according to all state and federal guidelines, unless otherwise specified.

Inhomogeneous samples are separated into homogeneous subsamples and analyzed individually. ND means no fibers were detected. When detected, the minimum detection and reporting limit is less than 1% unless point counting is performed. Floor tile samples may contain large amounts of interference material and it is recommended that the sample be analyzed by gravimetric point count analysis to lower the detection limit and to aid in asbestos identification.

‡ A "Version" indicated by "-x" after the Lab ID# with a value greater than 1 indicates a sample with amended data. The revision number is reflected by the value of "x".

Client: Atlas Technical Consultants LLC: AZ
 C/O: Teresa Harris, Robyn Steiner
 Re: Inspiration School-Building B; 912 West Rose
 Road, Miami AZ

Date of Sampling: 03-10-2023
 Date of Receipt: 03-14-2023
 Date of Report: 03-17-2023

ASBESTOS PLM REPORT

Location: W3-B, Expansion Joint White

Lab ID-Version‡: 15468390-1

Sample Layers	Asbestos Content
White Expansion Joint	ND
Sample Composite Homogeneity: Good	

Location: W3-C, Expansion Joint White

Lab ID-Version‡: 15468391-1

Sample Layers	Asbestos Content
White Expansion Joint	ND
Sample Composite Homogeneity: Good	

Location: W4-A, Ceramic Tile W/Grout Yellow

Lab ID-Version‡: 15468392-1

Sample Layers	Asbestos Content
Yellow Ceramic Tile	ND
White Grout	ND
Sample Composite Homogeneity: Moderate	

Location: W4-B, Ceramic Tile W/Grout Yellow

Lab ID-Version‡: 15468393-1

Sample Layers	Asbestos Content
Yellow Ceramic Tile	ND
White Grout	ND
Sample Composite Homogeneity: Moderate	

The test report shall not be reproduced except in full, without written approval of the laboratory. The report must not be used by the client to claim product certification, approval, or endorsement by any agency of the federal government. The Company reserves the right to dispose of all samples after a period of thirty (30) days, according to all state and federal guidelines, unless otherwise specified.

Inhomogeneous samples are separated into homogeneous subsamples and analyzed individually. ND means no fibers were detected. When detected, the minimum detection and reporting limit is less than 1% unless point counting is performed. Floor tile samples may contain large amounts of interference material and it is recommended that the sample be analyzed by gravimetric point count analysis to lower the detection limit and to aid in asbestos identification.

‡ A "Version" indicated by "-x" after the Lab ID# with a value greater than 1 indicates a sample with amended data. The revision number is reflected by the value of "x".

Client: Atlas Technical Consultants LLC: AZ
 C/O: Teresa Harris, Robyn Steiner
 Re: Inspiration School-Building B; 912 West Rose
 Road, Miami AZ

Date of Sampling: 03-10-2023
 Date of Receipt: 03-14-2023
 Date of Report: 03-17-2023

ASBESTOS PLM REPORT

Location: W4-C, Ceramic Tile W/Grout Yellow

Lab ID-Version‡: 15468394-1

Sample Layers	Asbestos Content
Yellow Ceramic Tile	ND
White Grout	ND
Sample Composite Homogeneity:	Moderate

Location: W5-A, Ceramic Tile W/Grout Red

Lab ID-Version‡: 15468395-1

Sample Layers	Asbestos Content
Red Ceramic Tile	ND
White Grout	ND
Tan Mastic	ND
Sample Composite Homogeneity:	Poor

Location: W5-B, Ceramic Tile W/Grout Red

Lab ID-Version‡: 15468396-1

Sample Layers	Asbestos Content
Red Ceramic Tile	ND
White Grout	ND
Tan Mastic	ND
Sample Composite Homogeneity:	Poor

Location: W5-C, Ceramic Tile W/Grout Red

Lab ID-Version‡: 15468397-1

Sample Layers	Asbestos Content
Red Ceramic Tile	ND
White Grout	ND
Tan Mastic	ND
Sample Composite Homogeneity:	Poor

The test report shall not be reproduced except in full, without written approval of the laboratory. The report must not be used by the client to claim product certification, approval, or endorsement by any agency of the federal government. The Company reserves the right to dispose of all samples after a period of thirty (30) days, according to all state and federal guidelines, unless otherwise specified.

Inhomogeneous samples are separated into homogeneous subsamples and analyzed individually. ND means no fibers were detected. When detected, the minimum detection and reporting limit is less than 1% unless point counting is performed. Floor tile samples may contain large amounts of interference material and it is recommended that the sample be analyzed by gravimetric point count analysis to lower the detection limit and to aid in asbestos identification.

‡ A "Version" indicated by "-x" after the Lab ID# with a value greater than 1 indicates a sample with amended data. The revision number is reflected by the value of "x".

Client: Atlas Technical Consultants LLC: AZ
 C/O: Teresa Harris, Robyn Steiner
 Re: Inspiration School-Building B; 912 West Rose
 Road, Miami AZ

Date of Sampling: 03-10-2023
 Date of Receipt: 03-14-2023
 Date of Report: 03-17-2023

ASBESTOS PLM REPORT

Location: W6-A, Smooth Drywall W/Joint Compound White

Lab ID-Version‡: 15468398-1

Sample Layers	Asbestos Content
White Joint Compound with Paint	ND
Off-White Drywall	ND
White Foam	ND
Composite Non-Asbestos Content:	< 1% Glass Fibers
Sample Composite Homogeneity:	Poor

Location: W6-B, Smooth Drywall W/Joint Compound White

Lab ID-Version‡: 15468399-1

Sample Layers	Asbestos Content
Off-White Drywall with Brown Paper	ND
Composite Non-Asbestos Content:	< 1% Glass Fibers
Sample Composite Homogeneity:	Good

Location: W6-C, Smooth Drywall W/Joint Compound White

Lab ID-Version‡: 15468400-1

Sample Layers	Asbestos Content
White Joint Compound with Paint	ND
Off-White Drywall with Brown Paper	ND
Composite Non-Asbestos Content:	10% Cellulose < 1% Glass Fibers
Sample Composite Homogeneity:	Moderate

Location: W7-A, Textured Drywall W/Joint Compound White

Lab ID-Version‡: 15468401-1

Sample Layers	Asbestos Content
White Joint Compound with Paint	ND
Off-White Drywall with Brown Paper	ND
Composite Non-Asbestos Content:	10% Cellulose < 1% Glass Fibers
Sample Composite Homogeneity:	Moderate

The test report shall not be reproduced except in full, without written approval of the laboratory. The report must not be used by the client to claim product certification, approval, or endorsement by any agency of the federal government. The Company reserves the right to dispose of all samples after a period of thirty (30) days, according to all state and federal guidelines, unless otherwise specified.

Inhomogeneous samples are separated into homogeneous subsamples and analyzed individually. ND means no fibers were detected. When detected, the minimum detection and reporting limit is less than 1% unless point counting is performed. Floor tile samples may contain large amounts of interference material and it is recommended that the sample be analyzed by gravimetric point count analysis to lower the detection limit and to aid in asbestos identification.

‡ A "Version" indicated by "-x" after the Lab ID# with a value greater than 1 indicates a sample with amended data. The revision number is reflected by the value of "x".

Client: Atlas Technical Consultants LLC: AZ
 C/O: Teresa Harris, Robyn Steiner
 Re: Inspiration School-Building B; 912 West Rose
 Road, Miami AZ

Date of Sampling: 03-10-2023
 Date of Receipt: 03-14-2023
 Date of Report: 03-17-2023

ASBESTOS PLM REPORT

Location: W7-B, Textured Drywall W/Joint Compound White

Lab ID-Version‡: 15468402-1

Sample Layers	Asbestos Content
White Joint Compound with Paint	ND
Off-White Drywall with Brown Paper	ND
Composite Non-Asbestos Content:	10% Cellulose < 1% Glass Fibers
Sample Composite Homogeneity:	Moderate

Location: W7-C, Textured Drywall W/Joint Compound White

Lab ID-Version‡: 15468403-1

Sample Layers	Asbestos Content
White Joint Compound with Paint	ND
Off-White Drywall with Brown Paper	ND
Composite Non-Asbestos Content:	10% Cellulose < 1% Glass Fibers
Sample Composite Homogeneity:	Moderate

Location: W8-A, Textured Yellow Red W/Joint Compound White

Lab ID-Version‡: 15468404-1

Sample Layers	Asbestos Content
Yellow Wallpaper	ND
Semi-Transparent Mastic	ND
Off-White Drywall with Brown Paper	ND
Composite Non-Asbestos Content:	10% Cellulose 3% Cotton 2% Synthetic Fibers
Sample Composite Homogeneity:	Poor

Location: W8-B, Textured Yellow Red W/Joint Compound White

Lab ID-Version‡: 15468405-1

Sample Layers	Asbestos Content
Yellow Wallpaper	ND
Semi-Transparent Mastic	ND
Off-White Drywall with Brown Paper	ND
Composite Non-Asbestos Content:	10% Cellulose 3% Cotton 2% Synthetic Fibers
Sample Composite Homogeneity:	Poor

The test report shall not be reproduced except in full, without written approval of the laboratory. The report must not be used by the client to claim product certification, approval, or endorsement by any agency of the federal government. The Company reserves the right to dispose of all samples after a period of thirty (30) days, according to all state and federal guidelines, unless otherwise specified.

Inhomogeneous samples are separated into homogeneous subsamples and analyzed individually. ND means no fibers were detected. When detected, the minimum detection and reporting limit is less than 1% unless point counting is performed. Floor tile samples may contain large amounts of interference material and it is recommended that the sample be analyzed by gravimetric point count analysis to lower the detection limit and to aid in asbestos identification.

‡ A "Version" indicated by -"x" after the Lab ID# with a value greater than 1 indicates a sample with amended data. The revision number is reflected by the value of "x".

Client: Atlas Technical Consultants LLC: AZ
 C/O: Teresa Harris, Robyn Steiner
 Re: Inspiration School-Building B; 912 West Rose
 Road, Miami AZ

Date of Sampling: 03-10-2023
 Date of Receipt: 03-14-2023
 Date of Report: 03-17-2023

ASBESTOS PLM REPORT

Location: W8-C, Textured Yellow Red W/Joint Compound White

Lab ID-Version‡: 15468406-1

Sample Layers	Asbestos Content
Yellow Wallpaper	ND
Semi-Transparent Mastic	ND
Off-White Drywall with Brown Paper	ND
Composite Non-Asbestos Content:	10% Cellulose 3% Cotton 2% Synthetic Fibers
Sample Composite Homogeneity:	Poor

Location: C1-A, Acoustical Ceiling Tile 2'X2' White

Lab ID-Version‡: 15468407-1

Sample Layers	Asbestos Content
Off-White Ceiling Tile with White Surface	ND
Composite Non-Asbestos Content:	90% Glass Fibers
Sample Composite Homogeneity:	Good

Location: C1-B, Acoustical Ceiling Tile 2'X2' White

Lab ID-Version‡: 15468408-1

Sample Layers	Asbestos Content
Off-White Ceiling Tile with White Surface	ND
Composite Non-Asbestos Content:	90% Glass Fibers
Sample Composite Homogeneity:	Good

Location: C1-C, Acoustical Ceiling Tile 2'X2' White

Lab ID-Version‡: 15468409-1

Sample Layers	Asbestos Content
Off-White Ceiling Tile with White Surface	ND
Composite Non-Asbestos Content:	90% Glass Fibers
Sample Composite Homogeneity:	Good

The test report shall not be reproduced except in full, without written approval of the laboratory. The report must not be used by the client to claim product certification, approval, or endorsement by any agency of the federal government. The Company reserves the right to dispose of all samples after a period of thirty (30) days, according to all state and federal guidelines, unless otherwise specified.

Inhomogeneous samples are separated into homogeneous subsamples and analyzed individually. ND means no fibers were detected. When detected, the minimum detection and reporting limit is less than 1% unless point counting is performed. Floor tile samples may contain large amounts of interference material and it is recommended that the sample be analyzed by gravimetric point count analysis to lower the detection limit and to aid in asbestos identification.

‡ A "Version" indicated by "-x" after the Lab ID# with a value greater than 1 indicates a sample with amended data. The revision number is reflected by the value of "x".

Client: Atlas Technical Consultants LLC: AZ
 C/O: Teresa Harris, Robyn Steiner
 Re: Inspiration School-Building B; 912 West Rose
 Road, Miami AZ

Date of Sampling: 03-10-2023
 Date of Receipt: 03-14-2023
 Date of Report: 03-17-2023

ASBESTOS PLM REPORT

Location: C2-A, Textured Drywall W/Joint Compound White

Lab ID-Version‡: 15468410-1

Sample Layers	Asbestos Content
White Joint Compound with Paint	ND
Brown Drywall with Brown/Blue Paper	ND
Composite Non-Asbestos Content:	10% Cellulose
Sample Composite Homogeneity:	Moderate

Location: C2-B, Textured Drywall W/Joint Compound White

Lab ID-Version‡: 15468411-1

Sample Layers	Asbestos Content
White Joint Compound with Paint	ND
Brown Drywall with Brown/Blue Paper	ND
Composite Non-Asbestos Content:	10% Cellulose
Sample Composite Homogeneity:	Moderate

Location: C2-C, Textured Drywall W/Joint Compound White

Lab ID-Version‡: 15468412-1

Sample Layers	Asbestos Content
White Joint Compound with Paint	ND
Brown Drywall with Brown/Blue Paper	ND
Composite Non-Asbestos Content:	< 1% Cellulose
Sample Composite Homogeneity:	Moderate

Location: C3-A, Plaster Ceiling Sandy Texture White

Lab ID-Version‡: 15468413-1

Sample Layers	Asbestos Content
White Tape (Mesh)	ND
Off-White Drywall with Brown Paper	ND
Composite Non-Asbestos Content:	10% Cellulose 5% Glass Fibers
Sample Composite Homogeneity:	Moderate

The test report shall not be reproduced except in full, without written approval of the laboratory. The report must not be used by the client to claim product certification, approval, or endorsement by any agency of the federal government. The Company reserves the right to dispose of all samples after a period of thirty (30) days, according to all state and federal guidelines, unless otherwise specified.

Inhomogeneous samples are separated into homogeneous subsamples and analyzed individually. ND means no fibers were detected. When detected, the minimum detection and reporting limit is less than 1% unless point counting is performed. Floor tile samples may contain large amounts of interference material and it is recommended that the sample be analyzed by gravimetric point count analysis to lower the detection limit and to aid in asbestos identification.

‡ A "Version" indicated by "-x" after the Lab ID# with a value greater than 1 indicates a sample with amended data. The revision number is reflected by the value of "x".

Client: Atlas Technical Consultants LLC: AZ
 C/O: Teresa Harris, Robyn Steiner
 Re: Inspiration School-Building B; 912 West Rose
 Road, Miami AZ

Date of Sampling: 03-10-2023
 Date of Receipt: 03-14-2023
 Date of Report: 03-17-2023

ASBESTOS PLM REPORT

Location: C3-B, Plaster Ceiling Sandy Texture White

Lab ID-Version‡: 15468414-1

Sample Layers	Asbestos Content
White Compound with Paint	ND
Cream Tape	ND
White Joint Compound	ND
Off-White Drywall with Brown Paper	ND
Composite Non-Asbestos Content:	15% Cellulose
Sample Composite Homogeneity:	Poor

Location: C3-C, Plaster Ceiling Sandy Texture White

Lab ID-Version‡: 15468415-1

Sample Layers	Asbestos Content
White Texture with Paint	ND
Sample Composite Homogeneity:	Good

Location: C4-A, Smooth Drywall W/Joint Compound White

Lab ID-Version‡: 15468416-1

Sample Layers	Asbestos Content
White Joint Compound with Paint	ND
Sample Composite Homogeneity:	Good

Location: C4-B, Smooth Drywall W/Joint Compound White

Lab ID-Version‡: 15468417-1

Sample Layers	Asbestos Content
White Compound with Paint	ND
Cream Tape	ND
White Joint Compound	ND
White Drywall with Brown Paper	ND
Composite Non-Asbestos Content:	15% Cellulose
Sample Composite Homogeneity:	Poor

The test report shall not be reproduced except in full, without written approval of the laboratory. The report must not be used by the client to claim product certification, approval, or endorsement by any agency of the federal government. The Company reserves the right to dispose of all samples after a period of thirty (30) days, according to all state and federal guidelines, unless otherwise specified.

Inhomogeneous samples are separated into homogeneous subsamples and analyzed individually. ND means no fibers were detected. When detected, the minimum detection and reporting limit is less than 1% unless point counting is performed. Floor tile samples may contain large amounts of interference material and it is recommended that the sample be analyzed by gravimetric point count analysis to lower the detection limit and to aid in asbestos identification.

‡ A "Version" indicated by "-x" after the Lab ID# with a value greater than 1 indicates a sample with amended data. The revision number is reflected by the value of "x".

Client: Atlas Technical Consultants LLC: AZ
 C/O: Teresa Harris, Robyn Steiner
 Re: Inspiration School-Building B; 912 West Rose
 Road, Miami AZ

Date of Sampling: 03-10-2023
 Date of Receipt: 03-14-2023
 Date of Report: 03-17-2023

ASBESTOS PLM REPORT

Location: C4-C, Smooth Drywall W/Joint Compound White

Lab ID-Version‡: 15468418-1

Sample Layers	Asbestos Content
White Joint Compound with Paint	ND
Sample Composite Homogeneity:	Good

Location: C5-A, Drywall W/Joint Compound

Lab ID-Version‡: 15468419-1

Sample Layers	Asbestos Content
Cream Tape	ND
White Joint Compound	ND
Off-White Drywall	ND
Composite Non-Asbestos Content:	5% Cellulose
Sample Composite Homogeneity:	Poor

Location: C5-B, Drywall W/Joint Compound

Lab ID-Version‡: 15468420-1

Sample Layers	Asbestos Content
Cream Tape	ND
White Joint Compound	ND
Off-White Drywall with Brown Paper	ND
Composite Non-Asbestos Content:	10% Cellulose
Sample Composite Homogeneity:	Poor

Location: C5-C, Drywall W/Joint Compound

Lab ID-Version‡: 15468421-1

Sample Layers	Asbestos Content
Cream Tape	ND
White Joint Compound	ND
Off-White Drywall	ND
Composite Non-Asbestos Content:	15% Cellulose
Sample Composite Homogeneity:	Poor

The test report shall not be reproduced except in full, without written approval of the laboratory. The report must not be used by the client to claim product certification, approval, or endorsement by any agency of the federal government. The Company reserves the right to dispose of all samples after a period of thirty (30) days, according to all state and federal guidelines, unless otherwise specified.

Inhomogeneous samples are separated into homogeneous subsamples and analyzed individually. ND means no fibers were detected. When detected, the minimum detection and reporting limit is less than 1% unless point counting is performed. Floor tile samples may contain large amounts of interference material and it is recommended that the sample be analyzed by gravimetric point count analysis to lower the detection limit and to aid in asbestos identification.

‡ A "Version" indicated by "-x" after the Lab ID# with a value greater than 1 indicates a sample with amended data. The revision number is reflected by the value of "x".

Client: Atlas Technical Consultants LLC: AZ
 C/O: Teresa Harris, Robyn Steiner
 Re: Inspiration School-Building B; 912 West Rose
 Road, Miami AZ

Date of Sampling: 03-10-2023
 Date of Receipt: 03-14-2023
 Date of Report: 03-17-2023

ASBESTOS PLM REPORT

Location: M1-A, Pipe Insulation

Lab ID-Version‡: 15468422-1

Sample Layers	Asbestos Content
White Wrap with Paint	ND
Silver Insulation Backing	ND
Yellow Pipe Insulation	ND
Composite Non-Asbestos Content:	60% Glass Fibers 10% Cellulose
Sample Composite Homogeneity:	Poor

Location: M1-B, Pipe Insulation

Lab ID-Version‡: 15468423-1

Sample Layers	Asbestos Content
White Wrap with Paint	ND
Silver Insulation Backing	ND
Yellow Pipe Insulation	ND
Composite Non-Asbestos Content:	60% Glass Fibers 10% Cellulose
Sample Composite Homogeneity:	Poor

Location: M1-C, Pipe Insulation

Lab ID-Version‡: 15468424-1

Sample Layers	Asbestos Content
White Wrap with Paint	ND
Silver Insulation Backing	ND
Yellow Pipe Insulation	ND
Composite Non-Asbestos Content:	60% Glass Fibers 10% Cellulose
Sample Composite Homogeneity:	Poor

Location: M2-A, Stair Tread W/Mastic Brown

Lab ID-Version‡: 15468425-1

Sample Layers	Asbestos Content
Brown Non-Fibrous Material	ND
Semi-Transparent Mastic	ND
Beige Mastic	ND
Sample Composite Homogeneity:	Poor

The test report shall not be reproduced except in full, without written approval of the laboratory. The report must not be used by the client to claim product certification, approval, or endorsement by any agency of the federal government. The Company reserves the right to dispose of all samples after a period of thirty (30) days, according to all state and federal guidelines, unless otherwise specified.

Inhomogeneous samples are separated into homogeneous subsamples and analyzed individually. ND means no fibers were detected. When detected, the minimum detection and reporting limit is less than 1% unless point counting is performed. Floor tile samples may contain large amounts of interference material and it is recommended that the sample be analyzed by gravimetric point count analysis to lower the detection limit and to aid in asbestos identification.

‡ A "Version" indicated by "-x" after the Lab ID# with a value greater than 1 indicates a sample with amended data. The revision number is reflected by the value of "x".

Client: Atlas Technical Consultants LLC: AZ
 C/O: Teresa Harris, Robyn Steiner
 Re: Inspiration School-Building B; 912 West Rose
 Road, Miami AZ

Date of Sampling: 03-10-2023
 Date of Receipt: 03-14-2023
 Date of Report: 03-17-2023

ASBESTOS PLM REPORT

Location: M2-B, Stair Tread W/Mastic Brown

Lab ID-Version‡: 15468426-1

Sample Layers	Asbestos Content
Brown Non-Fibrous Material	ND
Semi-Transparent Mastic	ND
Beige Mastic	ND
Sample Composite Homogeneity: Poor	

Location: M2-C, Stair Tread W/Mastic Brown

Lab ID-Version‡: 15468427-1

Sample Layers	Asbestos Content
Brown Non-Fibrous Material	ND
Semi-Transparent Mastic	ND
Beige Mastic	ND
Sample Composite Homogeneity: Poor	

Location: M3-A, Textured Stucco Tan

Lab ID-Version‡: 15468428-1

Sample Layers	Asbestos Content
Gray Stucco with Tan Coating	ND
Sample Composite Homogeneity: Good	

Location: M3-B, Textured Stucco Tan

Lab ID-Version‡: 15468429-1

Sample Layers	Asbestos Content
Gray Stucco with Tan Coating	ND
Sample Composite Homogeneity: Good	

The test report shall not be reproduced except in full, without written approval of the laboratory. The report must not be used by the client to claim product certification, approval, or endorsement by any agency of the federal government. The Company reserves the right to dispose of all samples after a period of thirty (30) days, according to all state and federal guidelines, unless otherwise specified.

Inhomogeneous samples are separated into homogeneous subsamples and analyzed individually. ND means no fibers were detected. When detected, the minimum detection and reporting limit is less than 1% unless point counting is performed. Floor tile samples may contain large amounts of interference material and it is recommended that the sample be analyzed by gravimetric point count analysis to lower the detection limit and to aid in asbestos identification.

‡ A "Version" indicated by "-x" after the Lab ID# with a value greater than 1 indicates a sample with amended data. The revision number is reflected by the value of "x".

Client: Atlas Technical Consultants LLC: AZ
 C/O: Teresa Harris, Robyn Steiner
 Re: Inspiration School-Building B; 912 West Rose
 Road, Miami AZ

Date of Sampling: 03-10-2023
 Date of Receipt: 03-14-2023
 Date of Report: 03-17-2023

ASBESTOS PLM REPORT

Location: M3-C, Textured Stucco Tan

Lab ID-Version‡: 15468430-1

Sample Layers	Asbestos Content
Gray Stucco with Tan Coating	ND
Sample Composite Homogeneity: Good	

Location: M4-A, Concrete-Sidewalk

Lab ID-Version‡: 15468431-1

Sample Layers	Asbestos Content
Gray Concrete	ND
Sample Composite Homogeneity: Good	

Location: M4-B, Concrete-Sidewalk

Lab ID-Version‡: 15468432-1

Sample Layers	Asbestos Content
Gray Concrete	ND
Sample Composite Homogeneity: Good	

Location: M4-C, Concrete-Sidewalk

Lab ID-Version‡: 15468433-1

Sample Layers	Asbestos Content
Gray Concrete	ND
Sample Composite Homogeneity: Good	

The test report shall not be reproduced except in full, without written approval of the laboratory. The report must not be used by the client to claim product certification, approval, or endorsement by any agency of the federal government. The Company reserves the right to dispose of all samples after a period of thirty (30) days, according to all state and federal guidelines, unless otherwise specified.

Inhomogeneous samples are separated into homogeneous subsamples and analyzed individually. ND means no fibers were detected. When detected, the minimum detection and reporting limit is less than 1% unless point counting is performed. Floor tile samples may contain large amounts of interference material and it is recommended that the sample be analyzed by gravimetric point count analysis to lower the detection limit and to aid in asbestos identification.

‡ A "Version" indicated by "-x" after the Lab ID# with a value greater than 1 indicates a sample with amended data. The revision number is reflected by the value of "x".

Client: Atlas Technical Consultants LLC: AZ
 C/O: Teresa Harris, Robyn Steiner
 Re: Inspiration School-Building B; 912 West Rose
 Road, Miami AZ

Date of Sampling: 03-10-2023
 Date of Receipt: 03-14-2023
 Date of Report: 03-17-2023

ASBESTOS PLM REPORT

Location: M5-A, Concrete Platform

Lab ID-Version‡: 15468434-1

Sample Layers	Asbestos Content
Gray Concrete	ND
Sample Composite Homogeneity: Good	

Location: M5-B, Concrete Platform

Lab ID-Version‡: 15468435-1

Sample Layers	Asbestos Content
Gray Concrete	ND
Sample Composite Homogeneity: Good	

Location: M5-C, Concrete Platform

Lab ID-Version‡: 15468436-1

Sample Layers	Asbestos Content
Gray Concrete	ND
Sample Composite Homogeneity: Good	

Location: M6-A, Concrete Retaining Wall

Lab ID-Version‡: 15468437-1

Sample Layers	Asbestos Content
Gray Concrete	ND
Sample Composite Homogeneity: Good	

The test report shall not be reproduced except in full, without written approval of the laboratory. The report must not be used by the client to claim product certification, approval, or endorsement by any agency of the federal government. The Company reserves the right to dispose of all samples after a period of thirty (30) days, according to all state and federal guidelines, unless otherwise specified.

Inhomogeneous samples are separated into homogeneous subsamples and analyzed individually. ND means no fibers were detected. When detected, the minimum detection and reporting limit is less than 1% unless point counting is performed. Floor tile samples may contain large amounts of interference material and it is recommended that the sample be analyzed by gravimetric point count analysis to lower the detection limit and to aid in asbestos identification.

‡ A "Version" indicated by "-x" after the Lab ID# with a value greater than 1 indicates a sample with amended data. The revision number is reflected by the value of "x".

Client: Atlas Technical Consultants LLC: AZ
 C/O: Teresa Harris, Robyn Steiner
 Re: Inspiration School-Building B; 912 West Rose
 Road, Miami AZ

Date of Sampling: 03-10-2023
 Date of Receipt: 03-14-2023
 Date of Report: 03-17-2023

ASBESTOS PLM REPORT

Location: M6-B, Concrete Retaining Wall

Lab ID-Version‡: 15468438-1

Sample Layers	Asbestos Content
Gray Concrete	ND
Sample Composite Homogeneity: Good	

Location: M6-C, Concrete Retaining Wall

Lab ID-Version‡: 15468439-1

Sample Layers	Asbestos Content
Gray Concrete	ND
Sample Composite Homogeneity: Good	

Location: M7-A, Caulking Compound Around Toilets & Sinks White

Lab ID-Version‡: 15468440-1

Sample Layers	Asbestos Content
Off-White Caulk	ND
Sample Composite Homogeneity: Good	

Location: M7-B, Caulking Compound Around Toilets & Sinks White

Lab ID-Version‡: 15468441-1

Sample Layers	Asbestos Content
Off-White Caulk	ND
Sample Composite Homogeneity: Good	

The test report shall not be reproduced except in full, without written approval of the laboratory. The report must not be used by the client to claim product certification, approval, or endorsement by any agency of the federal government. The Company reserves the right to dispose of all samples after a period of thirty (30) days, according to all state and federal guidelines, unless otherwise specified.

Inhomogeneous samples are separated into homogeneous subsamples and analyzed individually. ND means no fibers were detected. When detected, the minimum detection and reporting limit is less than 1% unless point counting is performed. Floor tile samples may contain large amounts of interference material and it is recommended that the sample be analyzed by gravimetric point count analysis to lower the detection limit and to aid in asbestos identification.

‡ A "Version" indicated by "-x" after the Lab ID# with a value greater than 1 indicates a sample with amended data. The revision number is reflected by the value of "x".

Client: Atlas Technical Consultants LLC: AZ
 C/O: Teresa Harris, Robyn Steiner
 Re: Inspiration School-Building B; 912 West Rose
 Road, Miami AZ

Date of Sampling: 03-10-2023
 Date of Receipt: 03-14-2023
 Date of Report: 03-17-2023

ASBESTOS PLM REPORT

Location: M7-C, Caulking Compound Around Toilets & Sinks White

Lab ID-Version‡: 15468442-1

Sample Layers	Asbestos Content
Off-White Caulk	ND
Sample Composite Homogeneity: Good	

Location: M8-A, Duct Insulation Foil Covered Fiberglass

Lab ID-Version‡: 15468443-1

Sample Layers	Asbestos Content
Silver Insulation Backing	ND
Yellow Insulation	ND
Composite Non-Asbestos Content: 80% Glass Fibers	
Sample Composite Homogeneity: Moderate	

Location: M8-B, Duct Insulation Foil Covered Fiberglass

Lab ID-Version‡: 15468444-1

Sample Layers	Asbestos Content
Silver Insulation Backing	ND
Yellow Insulation	ND
Composite Non-Asbestos Content: 80% Glass Fibers	
Sample Composite Homogeneity: Moderate	

Location: M8-C, Duct Insulation Foil Covered Fiberglass

Lab ID-Version‡: 15468445-1

Sample Layers	Asbestos Content
Silver Insulation Backing	ND
Yellow Insulation	ND
Composite Non-Asbestos Content: 80% Glass Fibers	
Sample Composite Homogeneity: Moderate	

The test report shall not be reproduced except in full, without written approval of the laboratory. The report must not be used by the client to claim product certification, approval, or endorsement by any agency of the federal government. The Company reserves the right to dispose of all samples after a period of thirty (30) days, according to all state and federal guidelines, unless otherwise specified.

Inhomogeneous samples are separated into homogeneous subsamples and analyzed individually. ND means no fibers were detected. When detected, the minimum detection and reporting limit is less than 1% unless point counting is performed. Floor tile samples may contain large amounts of interference material and it is recommended that the sample be analyzed by gravimetric point count analysis to lower the detection limit and to aid in asbestos identification.

‡ A "Version" indicated by -"x" after the Lab ID# with a value greater than 1 indicates a sample with amended data. The revision number is reflected by the value of "x".

Client: Atlas Technical Consultants LLC: AZ
 C/O: Teresa Harris, Robyn Steiner
 Re: Inspiration School-Building B; 912 West Rose
 Road, Miami AZ

Date of Sampling: 03-10-2023
 Date of Receipt: 03-14-2023
 Date of Report: 03-17-2023

ASBESTOS PLM REPORT

Location: M9-A, Door Frame Sealant White

Lab ID-Version‡: 15468446-1

Sample Layers	Asbestos Content
White Sealant with Paint	ND
Sample Composite Homogeneity: Good	

Location: M9-B, Door Frame Sealant White

Lab ID-Version‡: 15468447-1

Sample Layers	Asbestos Content
White Sealant with Paint	ND
Sample Composite Homogeneity: Good	

Location: M9-C, Door Frame Sealant White

Lab ID-Version‡: 15468448-1

Sample Layers	Asbestos Content
White Sealant with Paint	ND
Sample Composite Homogeneity: Good	

Location: M10-A, Window Frame Sealant

Lab ID-Version‡: 15468449-1

Sample Layers	Asbestos Content
Gray Sealant with Paint	ND
Sample Composite Homogeneity: Good	

The test report shall not be reproduced except in full, without written approval of the laboratory. The report must not be used by the client to claim product certification, approval, or endorsement by any agency of the federal government. The Company reserves the right to dispose of all samples after a period of thirty (30) days, according to all state and federal guidelines, unless otherwise specified.

Inhomogeneous samples are separated into homogeneous subsamples and analyzed individually. ND means no fibers were detected. When detected, the minimum detection and reporting limit is less than 1% unless point counting is performed. Floor tile samples may contain large amounts of interference material and it is recommended that the sample be analyzed by gravimetric point count analysis to lower the detection limit and to aid in asbestos identification.

‡ A "Version" indicated by "-x" after the Lab ID# with a value greater than 1 indicates a sample with amended data. The revision number is reflected by the value of "x".

Client: Atlas Technical Consultants LLC: AZ
 C/O: Teresa Harris, Robyn Steiner
 Re: Inspiration School-Building B; 912 West Rose
 Road, Miami AZ

Date of Sampling: 03-10-2023
 Date of Receipt: 03-14-2023
 Date of Report: 03-17-2023

ASBESTOS PLM REPORT

Location: M10-B, Window Frame Sealant

Lab ID-Version‡: 15468450-1

Sample Layers	Asbestos Content
Gray Sealant with Paint	ND
Sample Composite Homogeneity: Good	

Location: M10-C, Window Frame Sealant

Lab ID-Version‡: 15468451-1

Sample Layers	Asbestos Content
Gray Sealant with Paint	ND
Sample Composite Homogeneity: Good	

The test report shall not be reproduced except in full, without written approval of the laboratory. The report must not be used by the client to claim product certification, approval, or endorsement by any agency of the federal government. The Company reserves the right to dispose of all samples after a period of thirty (30) days, according to all state and federal guidelines, unless otherwise specified.

Inhomogeneous samples are separated into homogeneous subsamples and analyzed individually. ND means no fibers were detected. When detected, the minimum detection and reporting limit is less than 1% unless point counting is performed. Floor tile samples may contain large amounts of interference material and it is recommended that the sample be analyzed by gravimetric point count analysis to lower the detection limit and to aid in asbestos identification.

‡ A "Version" indicated by "-x" after the Lab ID# with a value greater than 1 indicates a sample with amended data. The revision number is reflected by the value of "x".



003195539

9185 South Farmer Avenue, Suite 111
Tempe, Arizona 85284
Phone: (480) 894-2056
Fax: (480) 894-2497

JF CUSTODY

Project Name: Inspiration School-Building B Project Number: 1052000242

Project Location: 912 West Rose Road, Miami AZ Sample Date: 3/10/23

Turn-Around Time/Due Date: Normal Turn-Around

Special Instructions: send results to Teresa.harris@oneatlas.com and robyn.sterner@oneatlas.com

Samples Collected by: Amayah Vaughn (Print Name) A. Vaughn (Signature)

SAMPLE NUMBER	LAB ID	MATERIAL DESCRIPTION	SAMPLE LOCATION
F1-A		Vinyl Floor Tile + Mastic 12x12" Beige w/ gray mottling	Northwest Corner
F1-B		"	Middle
F1-C		"	Stage
F2-A		Ceramic Tile + Grout 1"x1" Gray	Womens
F2-B		"	Mens
F2-C		"	Womens
F3-A		Foundation Concrete Gray	Entry Door
F3-B		"	North
F3-C		"	Middle
W1-A		Brick + Mortar White	Entry Door
W1-B		"	Stage Right
W1-C		"	Northwest Corner
W2-A		Cove Base Brown w/ Mastic	Entry Door
W2-B		"	Stage Right
W2-C		"	Back of Storage
W3-A		Expansion Joint White	Auditorium Booth
W3-B		"	Ramp
W3-C		"	Storage
W4-A		Ceramic Tile w/ Grout Yellow	Boys Restroom
W4-B		"	Girls Restroom
W4-C		"	Girls Restroom
W5-A		Ceramic Tile w/ Grout Red	Girls Restroom
W5-B		"	Boys Restroom
W5-C		"	Boys Restroom
W6-A		Smooth Drywall w/ Joint Compound White	Serving
W6-B		"	"
W6-C		"	"
W7-A		Textured Drywall w/ Joint Compound White	PE Storage
W7-B		"	Janitors
W7-C		"	Storage

Relinquished by:	Received by:	Date/Time:
(Print) <u>Amayah Vaughn</u>	(Print) <u>[Signature]</u>	<u>3-14-23 9:30 am</u>
(Signature) <u>A. Vaughn</u>	(Signature) <u>[Signature]</u>	



PLM - CHAIN OF CUSTODY

Project Name: Inspiration School-Building B Project Number: 1052000242
 Project Location: 912 West Rose Road, Miami AZ Sample Date: 3/10/23

Turn-Around Time/Due Date: _____

Special Instructions: _____

Samples Collected by: _____
(Print Name)



003195539

SAMPLE NUMBER	LAB ID	MATERIAL DESCRIPTION	SAMPLE LOCATION
W8-A		Textured yellow peel w/ Joint Compound White	Back Storage Wall
W8-B		"	"
W8-C		"	"
C1-A		Acoustical ceiling tile 2'x2' White	Northwest Corner
C1-B		"	Middle
C1-C		"	Stage
C2-A		Textured Drywall w/ Joint Compound White	Mens Restroom
C2-B		"	Womens Restroom
C2-C		"	Utility
C3-A		Plaster Ceiling Sandy Texture White	Stage
C3-B		"	Auditorium
C3-C		"	Stage
C4-A		Smooth Drywall w/ Joint Compound White	Serving
C4-B		"	"
C4-C		"	"
C5-A		Drywall w/ Joint Compound	Stage
C5-B		"	"
C5-C		"	"
M1-A		Pipe Insulation	Utility
M1-B		"	"
M1-C		"	"
M2-A		Stair Tread w/ Mastic Brown	Stairs
M2-B		"	"
M2-C		"	"
M3-A		Textured Stucco Tan	Entry Door
M3-B		"	North West Corner
M3-C		"	South Corner
M4-A		Concrete - Sidewalk	Adjacent Sidewalk
M4-B		"	"
M4-C		"	"

Relinquished by:	Received by:	Date/Time:
(Print)	(Print)	
(Signature)	(Signature)	

[Signature] *[Signature]* 3-14-23 9:30 am



PLM - CHAIN OF CUSTODY

Project Name: Inspiration School-Building B Project Number: 1052000242
 Project Location: 912 West Rose Road, Miami AZ Sample Date: 3/10/23

Turn-Around Time/Due Date: _____

Special Instructions: _____

Samples Collected by: _____
(Print Name)



003195539

SAMPLE NUMBER	LAB ID	MATERIAL DESCRIPTION	SAMPLE LOCATION
M5-A		Concrete Platform	Adjacent Platform
M5-B		"	"
M5-C		"	"
M6-A		Concrete Retaining Wall	Adjacent Retaining Wall
M6-B		"	"
M6-C		"	"
M7-A		Calking Compound around Toilets & Sinks White	Mens Restroom
M7-B		"	"
M7-C		"	Womens Restroom
M8-A		Duct Insulation Foil Covered Fiberglass	Stage
M8-B		"	Front Stage
M8-C		"	Stage
M9-A		Door Frame Sealant White	Perimeter Access Door West
M9-B		"	"
M9-C		"	Boys Restroom
M10-A		Window Frame Sealant	West Windows
M10-B		"	"
M10-C		"	"

Relinquished by:	Received by:	Date/Time:
<small>(Print)</small>	<small>(Print)</small>	
<small>(Signature)</small>	<small>(Signature)</small> <i>[Signature]</i> 3-14-23	9:30 a



003195524

9185 South Farmer Avenue, Suite 111
Tempe, Arizona 85284
Phone: (480) 894-2056
Fax: (480) 894-2497

M - CHAIN OF CUSTODY

Project Name: Inspiration School - Building A Project Number: 1052000242

Project Location: 912 West Rose Road, Miami AZ Sample Date: 3/10/23

Turn-Around Time/Due Date: Normal Turn-Around

Special Instructions: send results to Teresa.Harris@oneatlas.com + robbyn.steiner@oneatlas.com

Samples Collected by: Amayah Vaughn A Vaughn
(Print Name) (Signature)

SAMPLE NUMBER	LAB ID	MATERIAL DESCRIPTION	SAMPLE LOCATION
F1-A		Carpet & Mastic Rust	Class A 3rd Floor
F1-B		"	Class H 2nd Floor
F1-C		"	Class B 1st Floor
F2-A		Vapor Barrier (associated w/ hard wood flooring)	Class C 1st Floor
F2-B		"	Class B 2nd Floor
F2-C		"	Class I 3rd Floor
F3-A		Carpet & Mastic Gray	1st floor corridor
F3-B		"	2nd floor corridor
F3-C		"	3rd floor corridor
F4-A		Floor Coating Gray	N-Boys Restroom
F4-B		"	E-Maintenance Stairwell
F4-C		"	Stairwell
F5-A		Vinyl Floor Tile & Mastic 12"x12" Beige w/gray mottling	Entrance 1st floor
F5-B		"	"
F5-C		"	Class F 1st Floor
F6-A		Ceramic Tile & Grout Beige Mosaic	F-Girls Restroom
F6-B		"	D-Boys Restroom
F6-C		"	"
F7-A		Vinyl Sheet Flooring Gray Marble like Design	Class E 2nd Floor
F7-B		"	"
F7-C		"	"
F8-A		Carpet & Mastic Light Brown	Class H 2nd Floor
F8-B		"	Class J 2nd Floor
F8-C		"	Class L 2nd Floor
F9-A		Carpet & Mastic Brown	Class I 2nd Floor
F9-B		"	"
F9-C		"	"
F10-A		Vinyl Floor Tile & Mastic 9"x9" Carmel w/ brown splatches	Class B 1st Floor
F10-B		"	"
F10-C		"	Class N 1st Floor

Relinquished by:	Received by:	Date/Time:
(Print) <u>Amayah Vaughn</u>	(Print) <u>S. [Signature]</u>	<u>3-14-23 9:30 AM</u>
(Signature) <u>A Vaughn</u>	(Signature) <u>[Signature]</u>	



003195524

9185 South Farmer Avenue, Suite 111
Tempe, Arizona 85284
Phone: (480) 894-2056
Fax: (480) 894-2497

M - CHAIN OF CUSTODY

Project Name: Inspiration School - Building A Project Number: 1052000242
 Project Location: 912 West Rose Road, Miami AZ Sample Date: 3/10/23
 Turn-Around Time/Due Date: Normal Turn-Around
 Special Instructions: _____
 Samples Collected by: _____
(Print Name) (Signature)

SAMPLE NUMBER	LAB ID	MATERIAL DESCRIPTION	SAMPLE LOCATION
F11-A		Vinyl Sheet Flooring Cream	Class D 1st Floor
F11-B		"	"
F11-C		"	"
F12-A		Carpet & Mastic Purple	Between Ct D 1st Floor
F12-B		"	"
F12-C		"	"
F13-A		Vinyl Floor Tile & Mastic 12" x 12" Cream w/ light Brown mottling	Class L 1st Floor
F13-B		"	"
F13-C		"	Class M 1st Floor
W1-A		Plaster Walls Sandy Textured	3rd Floor Corridor
W1-B		"	"
W1-C		"	1st Floor Corridor
W2-A		Textured Drywall Sandy Textured	Class E 3rd Floor
W2-B		"	Class A 2nd Floor
W2-C		"	Class C 1st Floor
W3-A		Textured Drywall Orange Peel	G/H Hallway 1st Floor
W3-B		"	I Restroom 1st Floor
W3-C		"	"
W4-A		Drywall no Joint Compound	J Boiler Room 1st Floor
W4-B		"	"
W4-C		"	"
W5-A		Concrete	J 1st Floor
W5-B		"	K 1st Floor
W5-C		"	H 1st Floor
W6-A		Vinyl Cove Base 4" Black	Class D 1st Floor
W6-B		"	Class P 1st Floor
W6-C		"	Class Q 1st Floor
C1-A		Plaster Ceiling Sandy Texture	Class B 3rd Floor
C1-B		"	Class H 2nd Floor
C1-C		"	Class D 1st Floor

Relinquished by:	Received by:	Date/Time:
(Print)	(Print)	
(Signature)	(Signature) <u>[Signature]</u>	<u>3-14-23 9:30 a</u>



PLM - CHAIN OF CUSTODY

Project Name: Inspiration School-Building A Project Number: 1052000242

Project Location: 912 West Rose Road, Miami AZ Sample Date: 3/10/23

Turn-Around Time/Due Date: Normal Turn-Around

Special Instructions: _____



003195524

Samples Collected by: _____

(Print Name)

SAMPLE NUMBER	LAB ID	MATERIAL DESCRIPTION	SAMPLE LOCATION
C2-A		Drywall w/ Joint Compound	3rd Floor Corridor
C2-B		"	"
C2-C		"	"
C3-A		Acoustical Ceiling Panel 2'x4' Pinholes & Fissures	Stairwell to 2nd Floor
C3-B		"	"
C3-C		"	Class B 2nd Floor
C4-A		Acoustical ceiling tile 1x1' Pinholes w/ Brown brittle Mastic	Stairwell to 1st Floor
C4-B		"	"
C4-C		"	1st Floor Ceiling Deck
C5-A		Textured Drywall Orange Peel	I- Restroom 1st Floor
C5-B		"	G- Hallway 1st Floor
C5-C		"	"
C6-A		Concrete Gray	J- 1st Floor
C6-B		"	K- 1st Floor
C6-C		"	H- 1st Floor
C7-A		Acoustical 2'x2' Pinholes & Fissures	1st Floor Corridor
C7-B		"	"
C7-C		"	"
M1-A		Slate Black (Chalk boards)	Class B 3rd Floor
M1-B		"	Class I 2nd Floor
M1-C		"	Class J 3rd Floor
M2-A		Duct Sealant White	3rd Floor Corridor
M2-B		"	2nd Floor Corridor
M2-C		"	1st Floor Entrance
M3-A		Window glazing Compound White Gummy	Class A 3rd Floor
M3-B		"	Class I 2nd Floor
M3-C		"	Class F 1st Floor
M4-A		Window Glazing Compound (Doors)	Class A 3rd Floor
M4-B		"	Class G 3rd Floor
M4-C		"	Class D 3rd Floor

Relinquished by:

Received by:

Date/Time:

(Print)

(Print)

(Signature)

(Signature)

[Signature] 3-14-23 9:30 am



PLM - CHAIN OF CUSTODY

Project Name: Inspiration School-Building A Project Number: 1052000242
 Project Location: 912 West Rose Road, Miami AZ Sample Date: 3/10/23

Turn-Around Time/Due Date: _____



003195524

Special Instructions: _____

Samples Collected by: _____

(Print Name)

(Signature)

SAMPLE NUMBER	LAB ID	MATERIAL DESCRIPTION	SAMPLE LOCATION
M5-A		Window Glazing Compound Light Gray Brittle	Class G 3rd Floor
M5-B		"	Class H 2nd Floor
M5-C		"	Class L 1st Floor
M6-A		Fiberboard w/ Adhesive Backing	3rd Floor Corridor
M6-B		"	Class A 2nd Floor
M6-C		"	Class D 1st Floor
M7-A		Calking Compound (Mill Work)	Class H 3rd Floor
M7-B		"	Class I 3rd Floor
M7-C		"	Class J 2nd Floor
M8-A		Calking Compound Beige	3rd Floor Corridor
M8-B		"	2nd Floor Corridor
M8-C		"	"
M9-A		Flex Duct Insulation Foil Covered Fiberglass	1st Floor Corridor
M9-B		"	2nd Floor Corridor
M9-C		"	1st Floor Entrance
M10-A		Duct Seam Tape White Canvas like	1st Floor Corridor
M10-B		"	2nd Floor Corridor
M10-C		"	1st Floor Entrance
M11-A		Calking Compound White	Boys Restroom 2nd Floor
M11-B		"	Girls Restroom 2nd Floor
M11-C		"	Class E 2nd Floor
M12-A		Transite Pipe Gray Cementious	E-Maintenance 1st Floor
M12-B		"	"
M12-C		"	"
M13-A		Acoustical sink Coating Black	Class F 1st Floor
M13-B		"	"
M13-C		"	"
M14-A		Stucco Heave Texture	Perimeter Walls
M14-B		"	"
M14-C		"	"

Relinquished by:

Received by:

Date/Time:

(Print)

(Print)

(Signature)

(Signature)

[Signature] 3-14-23 9:30a



PLM - CHAIN OF CUSTODY

Project Name: Inspiration School-Building A Project Number: 1052000242
 Project Location: 912 West Rose Road, Miami AZ Sample Date: 3/10/23
 Turn-Around Time/Due Date: _____
 Special Instructions: _____
 Samples Collected by: _____
 (Print Name)



SAMPLE NUMBER	LAB ID	MATERIAL DESCRIPTION	SAMPLE LOCATION
M15-A		Stucco Sandy Texture	Front Columns
M15-B		"	"
M15-C		"	"
M16-A		Concrete	Sidewalk
M16-B		"	Stairs
M16-C		"	Ramp
M17-A		Asphalt Black Aggregate	Front Parking
M17-B		"	"
M17-C		"	Playground
M18-A		Paint Green	Front Doors
M18-B		"	"
M18-C		"	"
M19-A		Concrete Gray	Playground
M19-B		"	"
M19-C		"	Exterior Stairwell
M20-A		Black Mortar 10"x8" pitted	Playground Courden
M20-B		"	"
M20-C		"	"
M21-A		Loose Fill Insulation Fluffy	3rd Floor Plenum
M21-B		"	"
M21-C		"	"
M22-A		Concrete Gray	Basement
M22-B		"	"
M22-C		"	"

Relinquished by:	Received by:	Date/Time:
(Print)	(Print)	
(Signature)	(Signature)	

[Handwritten Signature] 3-14-23 9:30am



003195524

9185 South Farmer Avenue, Suite 111
Tempe, Arizona 85284
Phone: (480) 894-2056
Fax: (480) 894-2497

M - CHAIN OF CUSTODY

Project Name: Inspiration School - Building A Project Number: 1052000242

Project Location: 912 West Rose Road, Miami AZ Sample Date: 3/10/23

Turn-Around Time/Due Date: Normal Turn-Around

Special Instructions: send results to Teresa.Harris@oneatlas.com + robyn.steiner@oneatlas.com

Samples Collected by: Amayah Vaughn A Vaughn
(Print Name) (Signature)

SAMPLE NUMBER	LAB ID	MATERIAL DESCRIPTION	SAMPLE LOCATION
F1-A		Carpet & Mastic Rust	Class A 3rd Floor
F1-B		"	Class H 2nd Floor
F1-C		"	Class B 1st Floor
F2-A		Vapor Barrier (associated w/ hard wood flooring)	Class C 1st Floor
F2-B		"	Class B 2nd Floor
F2-C		"	Class I 3rd Floor
F3-A		Carpet & Mastic Gray	1st floor corridor
F3-B		"	2nd floor corridor
F3-C		"	3rd floor corridor
F4-A		Floor Coating Gray	N-Boys Restroom
F4-B		"	E-Maintenance Stairwell
F4-C		"	Stairwell
F5-A		Vinyl Floor Tile & Mastic 12"x12" Beige w/gray mottling	Entrance 1st floor
F5-B		"	"
F5-C		"	Class F 1st Floor
F6-A		Ceramic Tile & Grout Beige Mosaic	F-Girls Restroom
F6-B		"	D-Boys Restroom
F6-C		"	"
F7-A		Vinyl Sheet Flooring Gray Marble like Design	Class E 2nd Floor
F7-B		"	"
F7-C		"	"
F8-A		Carpet & Mastic Light Brown	Class H 2nd Floor
F8-B		"	Class J 2nd Floor
F8-C		"	Class L 2nd Floor
F9-A		Carpet & Mastic Brown	Class I 2nd Floor
F9-B		"	"
F9-C		"	"
F10-A		Vinyl Floor Tile & Mastic 9"x9" Carmel w/ brown splatches	Class B 1st Floor
F10-B		"	"
F10-C		"	Class N 1st Floor

Relinquished by:	Received by:	Date/Time:
(Print) <u>Amayah Vaughn</u>	(Print) <u>S. [Signature]</u>	<u>3-14-23 9:30 a.m.</u>
(Signature) <u>A Vaughn</u>	(Signature) <u>[Signature]</u>	



003195524

9185 South Farmer Avenue, Suite 111
Tempe, Arizona 85284
Phone: (480) 894-2056
Fax: (480) 894-2497

M - CHAIN OF CUSTODY

Project Name: Inspiration School - Building A Project Number: 1052000242

Project Location: 912 West Rose Road, Miami AZ Sample Date: 3/10/23

Turn-Around Time/Due Date: Normal Turn-Around

Special Instructions: _____

Samples Collected by: _____ (Print Name) _____ (Signature)

SAMPLE NUMBER	LAB ID	MATERIAL DESCRIPTION	SAMPLE LOCATION
F11-A		Vinyl Sheet Flooring Cream	Class D 1st Floor
F11-B		"	"
F11-C		"	"
F12-A		Carpet & Mastic Purple	Between Ct D 1st Floor
F12-B		"	"
F12-C		"	"
F13-A		Vinyl Floor Tile & Mastic 12" x 12" Cream w/ light Brown mottling	Class L 1st Floor
F13-B		"	"
F13-C		"	Class M 1st Floor
W1-A		Plaster Walls Sandy Textured	3rd Floor Corridor
W1-B		"	"
W1-C		"	1st Floor Corridor
W2-A		Textured Drywall Sandy Textured	Class E 3rd Floor
W2-B		"	Class A 2nd Floor
W2-C		"	Class C 1st Floor
W3-A		Textured Drywall Orange Peel	G/H Hallway 1st Floor
W3-B		"	I Restroom 1st Floor
W3-C		"	"
W4-A		Drywall no Joint Compound	J Boiler Room 1st Floor
W4-B		"	"
W4-C		"	"
W5-A		Concrete	J 1st Floor
W5-B		"	K 1st Floor
W5-C		"	H 1st Floor
W6-A		Vinyl Cove Base 4" Black	Class D 1st Floor
W6-B		"	Class P 1st Floor
W6-C		"	Class Q 1st Floor
C1-A		Plaster Ceiling Sandy Texture	Class B 3rd Floor
C1-B		"	Class H 2nd Floor
C1-C		"	Class D 1st Floor

Relinquished by:	Received by:	Date/Time:
(Print)	(Print)	
(Signature)	(Signature) <u>[Signature]</u>	<u>3-14-23 9:30 a</u>



PLM - CHAIN OF CUSTODY

Project Name: Inspiration School-Building A Project Number: 1052000242
 Project Location: 912 West Rose Road, Miami AZ Sample Date: 3/10/23
 Turn-Around Time/Due Date: Normal Turn-Around

Special Instructions: _____



003195524

Samples Collected by: _____

(Print Name)

SAMPLE NUMBER	LAB ID	MATERIAL DESCRIPTION	SAMPLE LOCATION
C2-A		Drywall w/ Joint Compound	3rd Floor Corridor
C2-B		"	"
C2-C		"	"
C3-A		Acoustical Ceiling Panel 2'x4' Pinholes & Fissures	Stairwell to 2nd Floor
C3-B		"	"
C3-C		"	Class B 2nd Floor
C4-A		Acoustical ceiling tile 1x1' Pinholes w/ Brown brittle Mastic	Stairwell to 1st Floor
C4-B		"	"
C4-C		"	1st Floor Ceiling Deck
C5-A		Textured Drywall Orange Peel	I- Restroom 1st Floor
C5-B		"	G- Hallway 1st Floor
C5-C		"	"
C6-A		Concrete Gray	J- 1st Floor
C6-B		"	K- 1st Floor
C6-C		"	H- 1st Floor
C7-A		Acoustical 2'x2' Pinholes & Fissures	1st Floor Corridor
C7-B		"	"
C7-C		"	"
M1-A		Slate Black (Chalk boards)	Class B 3rd Floor
M1-B		"	Class I 2nd Floor
M1-C		"	Class J 3rd Floor
M2-A		Duct Sealant White	3rd Floor Corridor
M2-B		"	2nd Floor Corridor
M2-C		"	1st Floor Entrance
M3-A		Window glazing Compound White Gummy	Class A 3rd Floor
M3-B		"	Class I 2nd Floor
M3-C		"	Class F 1st Floor
M4-A		Window Glazing Compound (Doors)	Class A 3rd Floor
M4-B		"	Class G 3rd Floor
M4-C		"	Class D 3rd Floor

Relinquished by:

Received by:

Date/Time:

(Print)

(Print)

(Signature)

(Signature)

[Signature] 3-14-23 9:30 am



PLM - CHAIN OF CUSTODY

Project Name: Inspiration School-Building A Project Number: 1052000242
 Project Location: 912 West Rose Road, Miami AZ Sample Date: 3/10/23

Turn-Around Time/Due Date: _____

Special Instructions: _____

Samples Collected by: _____



003195524

(Print Name)

(Signature)

SAMPLE NUMBER	LAB ID	MATERIAL DESCRIPTION	SAMPLE LOCATION
M5-A		Window Glazing Compound Light Gray Brittle	Class G 3rd Floor
M5-B		"	Class H 2nd Floor
M5-C		"	Class L 1st Floor
M6-A		Fiberboard w/ Adhesive Backing	3rd Floor Corridor
M6-B		"	Class A 2nd Floor
M6-C		"	Class D 1st Floor
M7-A		Calking Compound (Mill Work)	Class H 3rd Floor
M7-B		"	Class I 3rd Floor
M7-C		"	Class J 2nd Floor
M8-A		Calking Compound Beige	3rd Floor Corridor
M8-B		"	2nd Floor Corridor
M8-C		"	"
M9-A		Flex Duct Insulation Foil Covered Fiberglass	1st Floor Corridor
M9-B		"	2nd Floor Corridor
M9-C		"	1st Floor Entrance
M10-A		Duct Seam Tape White Canvas like	1st Floor Corridor
M10-B		"	2nd Floor Corridor
M10-C		"	1st Floor Entrance
M11-A		Calking Compound White	Boys Restroom 2nd Floor
M11-B		"	Girls Restroom 2nd Floor
M11-C		"	Class E 2nd Floor
M12-A		Transite Pipe Gray Cementious	E-Maintenance 1st Floor
M12-B		"	"
M12-C		"	"
M13-A		Acoustical sink Coating Black	Class F 1st Floor
M13-B		"	"
M13-C		"	"
M14-A		Stucco Heave Texture	Perimeter Walls
M14-B		"	"
M14-C		"	"

Relinquished by:

Received by:

Date/Time:

(Print)

(Print)

(Signature)

(Signature)

[Signature] 3-14-23 9:30a



PLM - CHAIN OF CUSTODY

Project Name: Inspiration School-Building A Project Number: 1052000242
 Project Location: 912 West Rose Road, Miami AZ Sample Date: 3/10/23
 Turn-Around Time/Due Date: _____
 Special Instructions: _____
 Samples Collected by: _____
 (Print Name)



SAMPLE NUMBER	LAB ID	MATERIAL DESCRIPTION	SAMPLE LOCATION
M15-A		Stucco Sandy Texture	Front Columns
M15-B		"	"
M15-C		"	"
M16-A		Concrete	Sidewalk
M16-B		"	Stairs
M16-C		"	Ramp
M17-A		Asphalt Black Aggregate	Front Parking
M17-B		"	"
M17-C		"	Playground
M18-A		Paint Green	Front Doors
M18-B		"	"
M18-C		"	"
M19-A		Concrete Gray	Playground
M19-B		"	"
M19-C		"	Exterior Stairwell
M20-A		Black Mortar 10"x8" pitted	Playground Courden
M20-B		"	"
M20-C		"	"
M21-A		Loose Fill Insulation Fluffy	3rd Floor Plenum
M21-B		"	"
M21-C		"	"
M22-A		Concrete Gray	Basement
M22-B		"	"
M22-C		"	"

Relinquished by:	Received by:	Date/Time:
(Print)	(Print)	
(Signature)	(Signature)	

[Handwritten Signature] 3-14-23 9:30am



003195539

9185 South Farmer Avenue, Suite 111
Tempe, Arizona 85284
Phone: (480) 894-2056
Fax: (480) 894-2497

JF CUSTODY

Project Name: Inspiration School-Building B Project Number: 1052000242
 Project Location: 912 West Rose Road, Miami AZ Sample Date: 3/10/23
 Turn-Around Time/Due Date: Normal Turn-Around
 Special Instructions: send results to Teresa.harris@oneatlas.com and robyn.sterner@oneatlas.com
 Samples Collected by: Amayah Vaughn A. Vaughn
(Print Name) (Signature)

SAMPLE NUMBER	LAB ID	MATERIAL DESCRIPTION	SAMPLE LOCATION
F1-A		Vinyl Floor Tile + Mastic 12x12" Beige w/ gray mottling	Northwest Corner
F1-B		"	Middle
F1-C		"	Stage
F2-A		Ceramic Tile + Grout 1"x1" Gray	Womens
F2-B		"	Mens
F2-C		"	Womens
F3-A		Foundation Concrete Gray	Entry Door
F3-B		"	North
F3-C		"	Middle
W1-A		Brick + Mortar White	Entry Door
W1-B		"	Stage Right
W1-C		"	Northwest Corner
W2-A		Cove Base Brown w/ Mastic	Entry Door
W2-B		"	Stage Right
W2-C		"	Back of Storage
W3-A		Expansion Joint White	Auditorium Booth
W3-B		"	Ramp
W3-C		"	Storage
W4-A		Ceramic Tile w/ Grout Yellow	Boys Restroom
W4-B		"	Girls Restroom
W4-C		"	Girls Restroom
W5-A		Ceramic Tile w/ Grout Red	Girls Restroom
W5-B		"	Boys Restroom
W5-C		"	Boys Restroom
W6-A		Smooth Drywall w/ Joint Compound White	Serving
W6-B		"	"
W6-C		"	"
W7-A		Textured Drywall w/ Joint Compound White	PE Storage
W7-B		"	Janitors
W7-C		"	Storage

Relinquished by:	Received by:	Date/Time:
(Print) <u>Amayah Vaughn</u>	(Print) <u>[Signature]</u>	<u>3-14-23 9:30 am</u>
(Signature) <u>A. Vaughn</u>	(Signature) <u>[Signature]</u>	

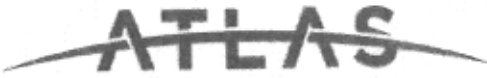

PLM - CHAIN OF CUSTODY

Project Name: Inspiration School-Building B Project Number: 1052000242
 Project Location: 912 West Rose Road, Miami AZ Sample Date: 3/10/23

Turn-Around Time/Due Date: _____

Special Instructions: _____

Samples Collected by: _____

(Print Name)



003195539

SAMPLE NUMBER	LAB ID	MATERIAL DESCRIPTION	SAMPLE LOCATION
W8-A		Textured yellow peel w/ Joint Compound White	Back Storage Wall
W8-B		"	"
W8-C		"	"
C1-A		Acoustical ceiling tile 2'x2' White	Northwest Corner
C1-B		"	Middle
C1-C		"	Stage
C2-A		Textured Drywall w/ Joint Compound White	Mens Restroom
C2-B		"	Womens Restroom
C2-C		"	Utility
C3-A		Plaster Ceiling Sandy Texture White	Stage
C3-B		"	Auditorium
C3-C		"	Stage
C4-A		Smooth Drywall w/ Joint Compound White	Serving
C4-B		"	"
C4-C		"	"
C5-A		Drywall w/ Joint Compound	Stage
C5-B		"	"
C5-C		"	"
M1-A		Pipe Insulation	Utility
M1-B		"	"
M1-C		"	"
M2-A		Stair Tread w/ Mastic Brown	Stairs
M2-B		"	"
M2-C		"	"
M3-A		Textured Stucco Tan	Entry Door
M3-B		"	North West Corner
M3-C		"	South Corner
M4-A		Concrete - Sidewalk	Adjacent Sidewalk
M4-B		"	"
M4-C		"	"

Relinquished by:	Received by:	Date/Time:
(Print)	(Print)	
(Signature)	(Signature)	

[Signature] *[Signature]* 3-14-23 9:30 am



PLM - CHAIN OF CUSTODY

Project Name: Inspiration School-Building B Project Number: 1052000242
 Project Location: 912 West Rose Road, Miami AZ Sample Date: 3/10/23

Turn-Around Time/Due Date: _____

Special Instructions: _____

Samples Collected by: _____
(Print Name)



003195539

SAMPLE NUMBER	LAB ID	MATERIAL DESCRIPTION	SAMPLE LOCATION
M5-A		Concrete Platform	Adjacent Platform
M5-B		"	"
M5-C		"	"
M6-A		Concrete Retaining Wall	Adjacent Retaining Wall
M6-B		"	"
M6-C		"	"
M7-A		Calking Compound around Toilets & Sinks White	Mens Restroom
M7-B		"	"
M7-C		"	Womens Restroom
M8-A		Duct Insulation Foil Covered Fiberglass	Stage
M8-B		"	Front Stage
M8-C		"	Stage
M9-A		Door Frame Sealant White	Perimeter Access Door West
M9-B		"	"
M9-C		"	Boys Restroom
M10-A		Window Frame Sealant	West Windows
M10-B		"	"
M10-C		"	"

Relinquished by:	Received by:	Date/Time:
(Print)	(Print)	
(Signature)	(Signature) <i>[Signature]</i> 3-14-23	9:30 a

Appendix D

Prior Reports